

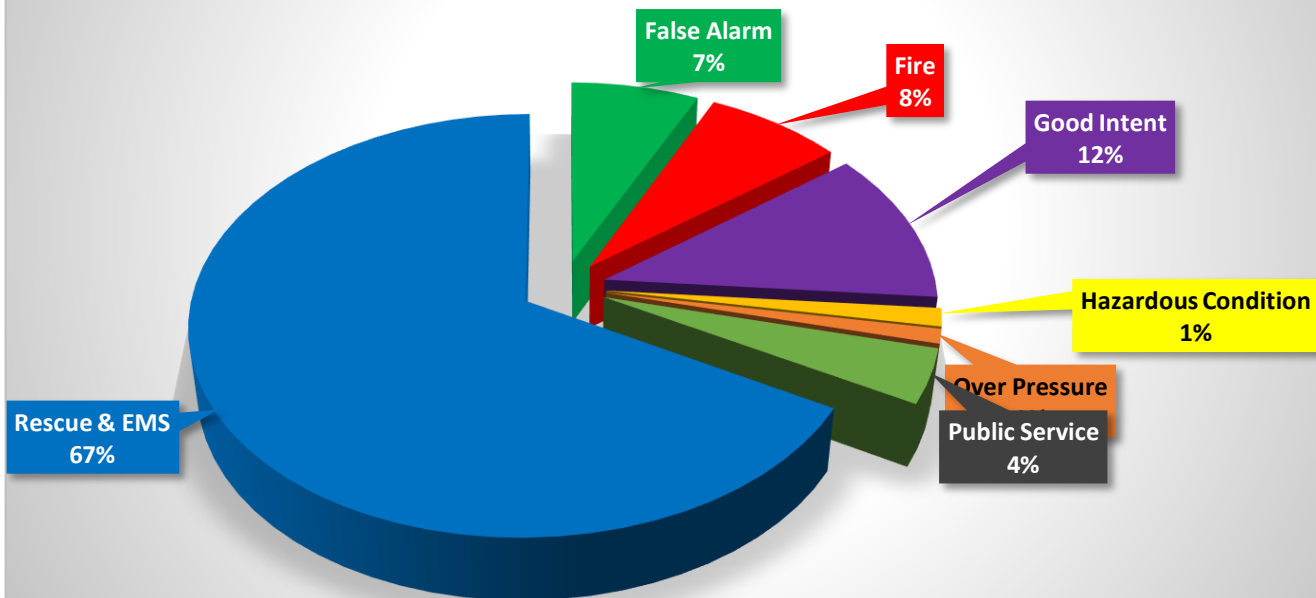

## NORTH CENTRAL FIRE PROTECTION DISTRICT

Fire Chief: Timothy V. Henry, CFO, EFO

### District Wide Incidents - January 2021 Total for the Month: 357



Incident Type	Incident Count	Month	Year
False Alarm	25	1	2021
Fire	27	1	2021
Good Intent	42	1	2021
Hazardous Condition	5	1	2021
Over Pressure	4	1	2021
Public Service	15	1	2021
Rescue & EMS	239	1	2021
	<b>357</b>		



## NORTH CENTRAL FIRE PROTECTION DISTRICT

Fire Chief: Timothy V. Henry, CFO, EFO

### Incident Types by Station - January 2021

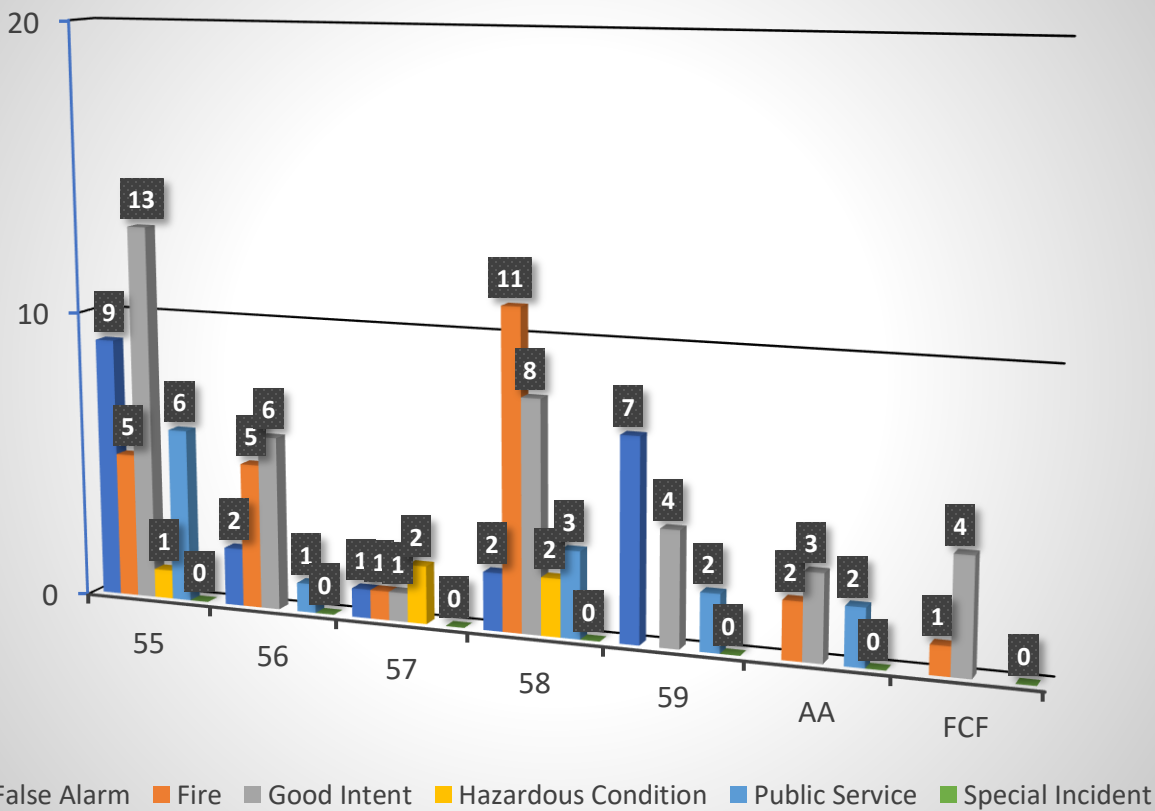



## NORTH CENTRAL FIRE PROTECTION DISTRICT

Fire Chief: Timothy V. Henry, CFO, EFO

### Rescue & EMS Incidents - January 2021 Total for the Month - 210

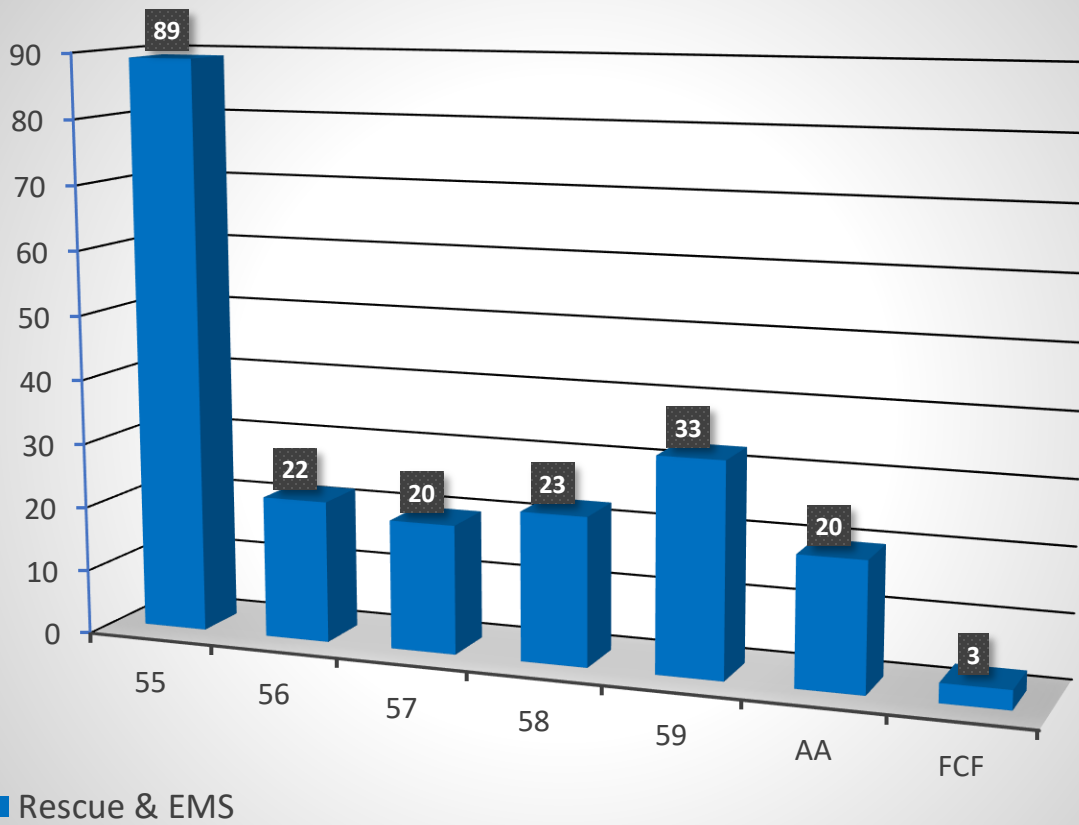



## NORTH CENTRAL FIRE PROTECTION DISTRICT

Fire Chief: Timothy V. Henry, CFO, EFO

### Incident Type by Zone - January 2021

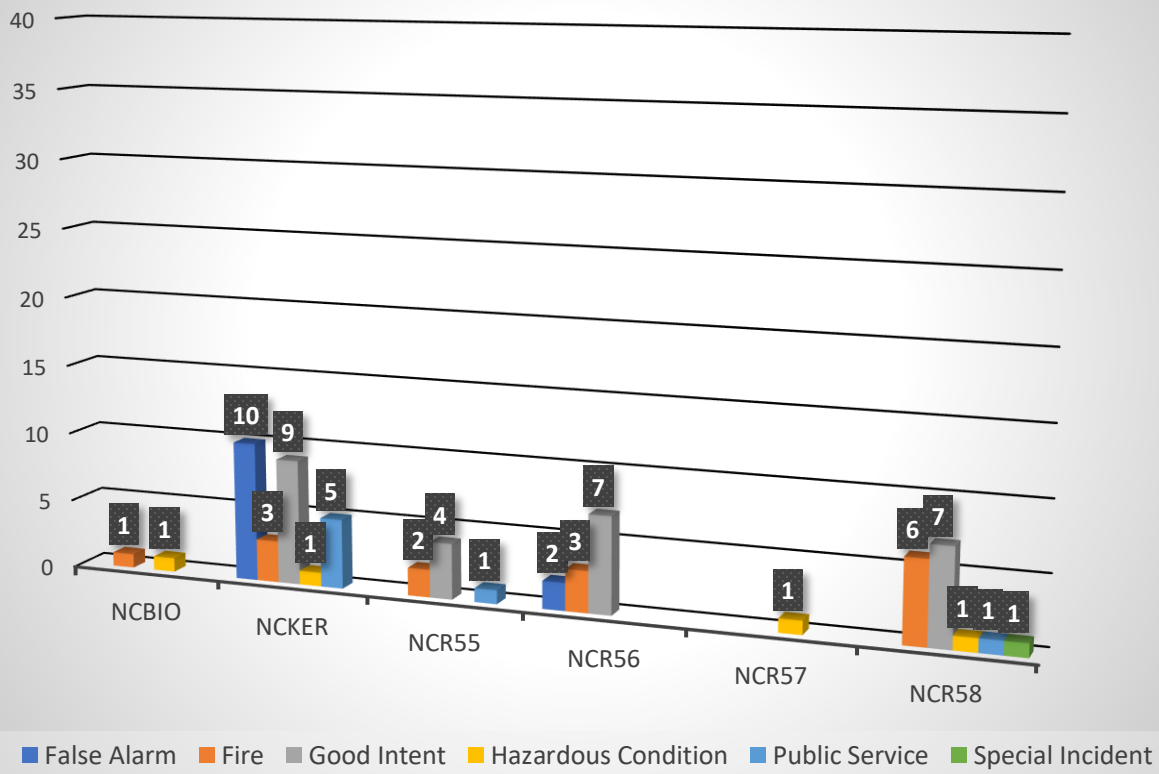



## NORTH CENTRAL FIRE PROTECTION DISTRICT

Fire Chief: Timothy V. Henry, CFO, EFO

### Rescue & EMS by Zone - January 2021

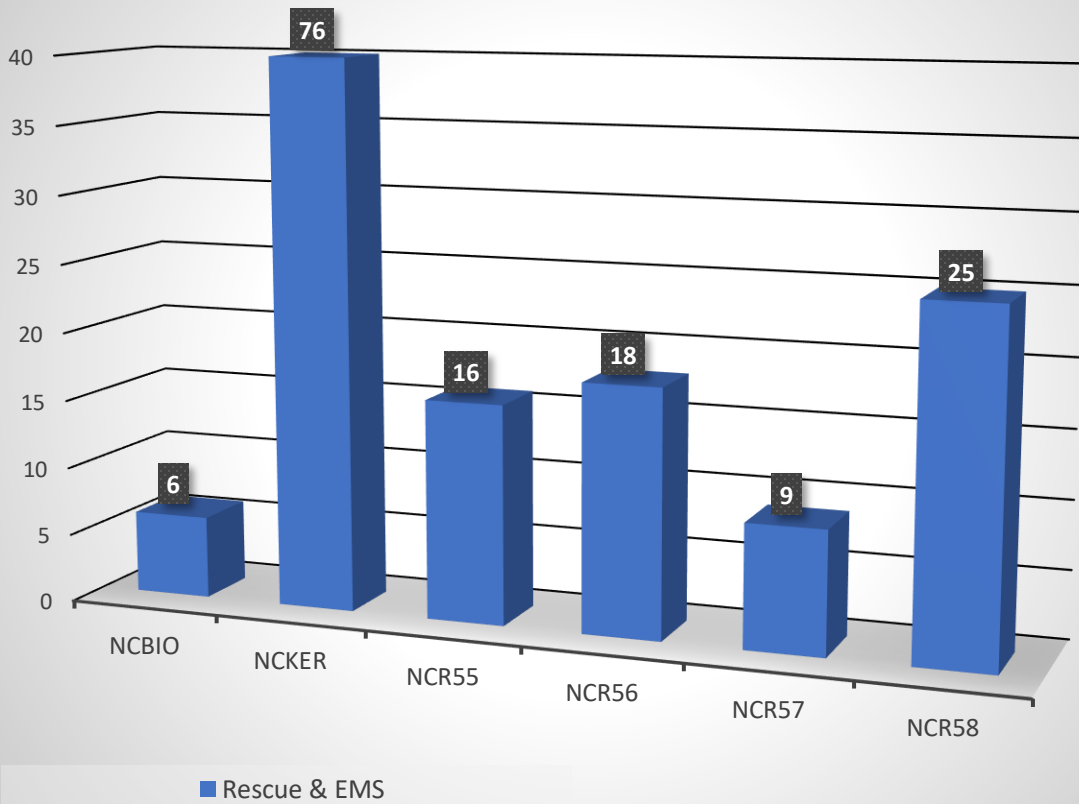



# NORTH CENTRAL FIRE PROTECTION DISTRICT

Fire Chief: Timothy V. Henry, CFO, EFO

## Aggregate Response Times - January 2021

### Rescue & EMS Calls by Rural Zone, First Arriving Unit

Rural Response Benchmark - 12 minutes

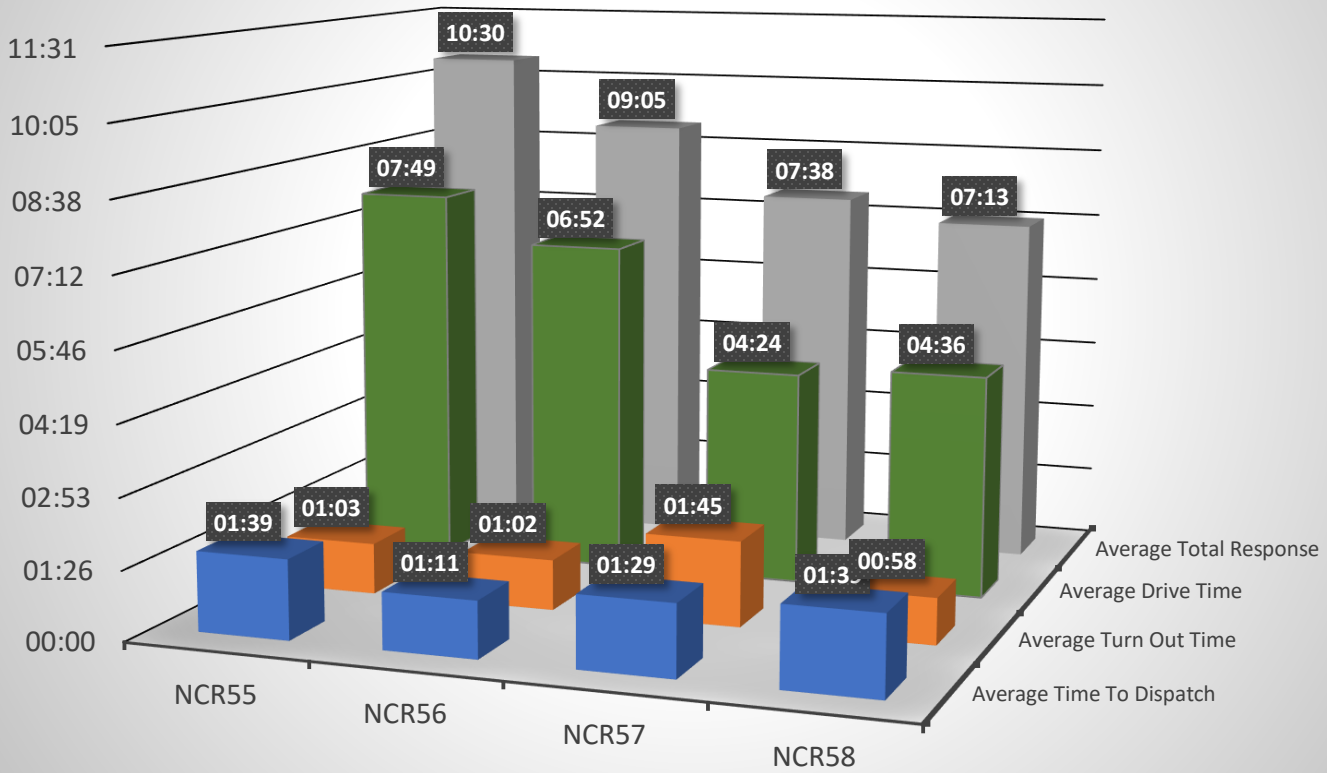



## NORTH CENTRAL FIRE PROTECTION DISTRICT

Fire Chief: Timothy V. Henry, CFO, EFO

### Aggregate Response Times - January 2021

#### Fire Calls by Rural Zone, First Arriving Unit

Rural Response Benchmark - 12 minutes

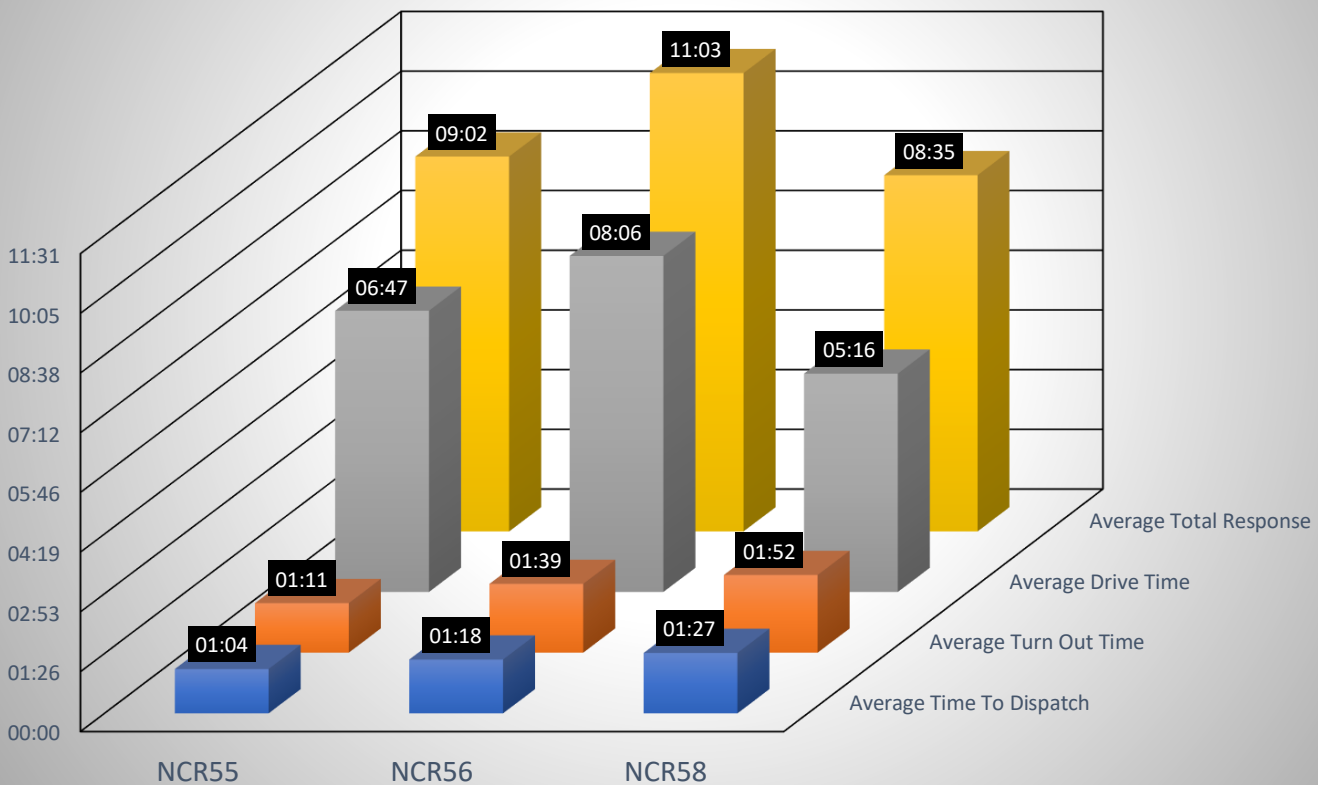



## NORTH CENTRAL FIRE PROTECTION DISTRICT

Fire Chief: Timothy V. Henry, CFO, EFO

### Aggregate Response Times - January 2021

Rescue & EMS Calls by Urban Zones, First Arriving Unit

*Urban Response Benchmark - 7 minutes*

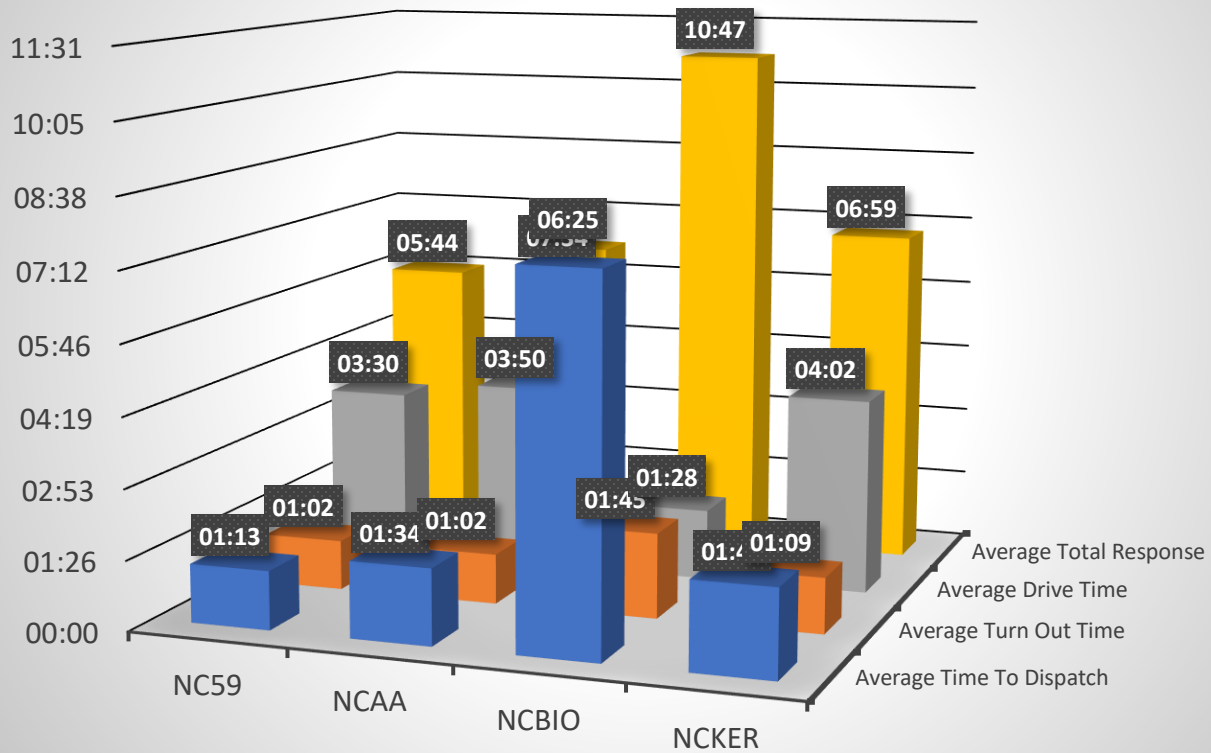





**NORTH CENTRAL FIRE PROTECTION DISTRICT**

Fire Chief: Timothy V. Henry, CFO, EFO

**Aggregate Response Times - January 2021**  
 Fire Calls by Urban Zone, First Arriving Unit

*Urban Response Benchmark - 7 minutes*

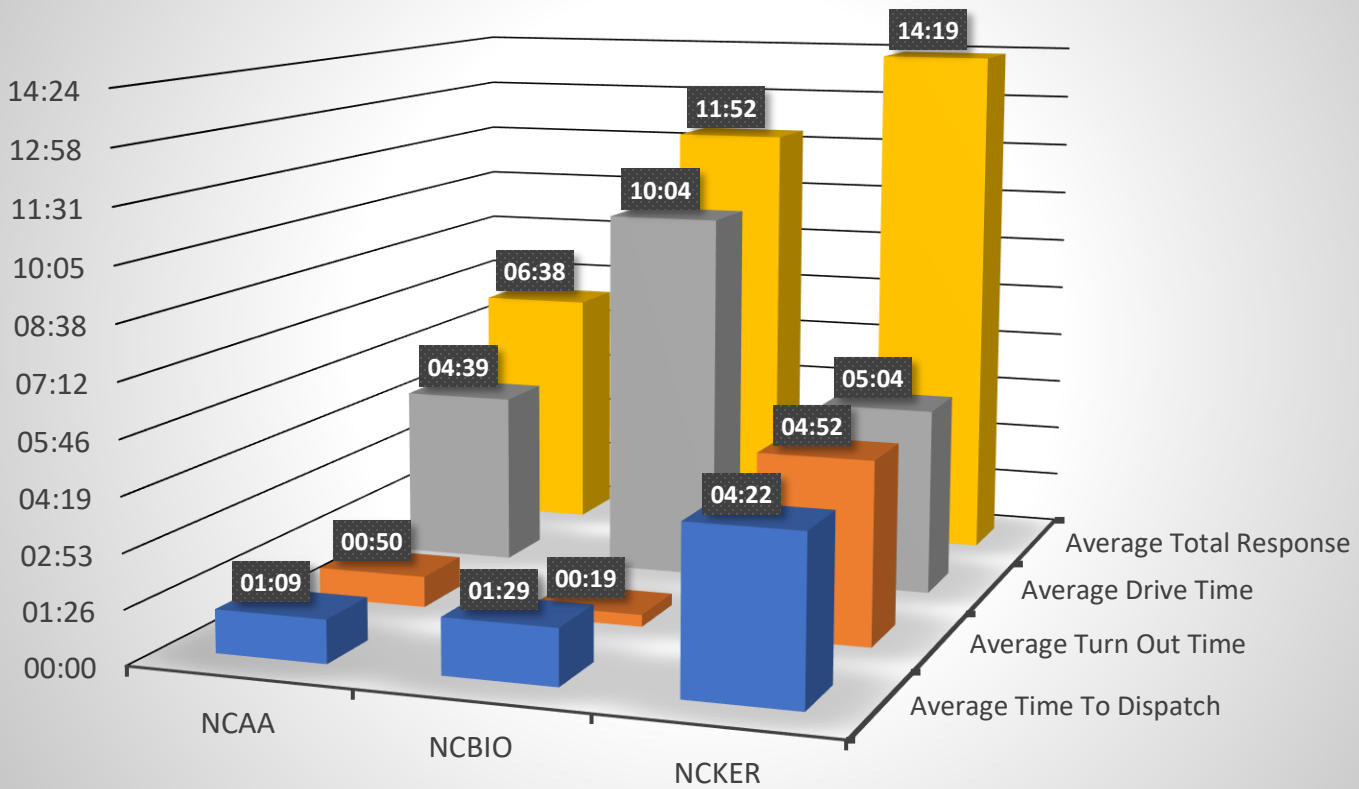



Incidents by Incident Type - January 2021

Inc #	IncidentDateTime	Address	IncidentType	First Arriving
18	1/2/2021 7:18	N BRYAN AVE / W CLINTON AVE	100 - Fire, other	00:05:38
17	1/1/2021 19:00	5184 W OLIVE AVE	111 - Building fire	00:03:24
21	1/2/2021 1:27	5184 W OLIVE AVE	111 - Building fire	00:00:04
273	1/26/2021 13:44	12613 H ST	111 - Building fire	00:01:27
145	1/13/2021 12:56	16035 W KEARNEY BLVD	113 - Cooking fire, confined to container	00:04:03
4	1/1/2021 3:18	S MADERA AVE / W COMMERCE WAY	131 - Passenger vehicle fire	00:04:30
68	1/6/2021 2:34	W DUDLEY AVE / N PLEASANT AVE	131 - Passenger vehicle fire	00:04:33
72	1/6/2021 10:01	W BELMONT AVE / N CORNELIA AVE	131 - Passenger vehicle fire	00:08:54
109	1/9/2021 5:31	W MCKINLEY AVE / N MONROE AVE	131 - Passenger vehicle fire	00:06:43
135	1/12/2021 0:34	N CHATEAU FRESNO AVE / W SHIELDS AVE	131 - Passenger vehicle fire	00:06:04
190	1/18/2021 12:23	S GRANTLAND AVE / W JENSEN AVE	131 - Passenger vehicle fire	00:04:47
213	1/20/2021 12:39	HIGHWAY 180 /	131 - Passenger vehicle fire	00:12:51
86	1/7/2021 10:34	19250 W NORTH AVE	138 - Off-road vehicle or heavy equipment fire	00:09:52
265	1/25/2021 10:56	W CHURCH AVE / S BISHOP AVE	140 - Natural vegetation fire, other	00:06:50
319	1/29/2021 18:41	0 HWY-99 OFF RAMP SB & W HERNDON AVE	140 - Natural vegetation fire, other	00:07:57
63	1/5/2021 20:11	2130 S MADERA AVE	151 - Outside rubbish, trash or waste fire	00:06:05
92	1/7/2021 15:37	2105 W BELMONT AVE	154 - Dumpster or other outside trash receptacle f	00:05:31
36	1/4/2021 7:56	W BELMONT AVE / N MARKS AVE	160 - Special outside fire, other	00:09:36
96	1/8/2021 5:22	476 S VALENTINE AVE	160 - Special outside fire, other	00:09:50
172	1/16/2021 20:18	11782 W JENSEN AVE	160 - Special outside fire, other	00:10:49
233	1/21/2021 17:28	3146 W MCKINLEY AVE	160 - Special outside fire, other	00:10:28
280	1/27/2021 5:04	4755 W LINCOLN AVE	160 - Special outside fire, other	00:12:29
340	1/31/2021 17:50	S BISHOP AVE / W CENTRAL AVE	160 - Special outside fire, other	00:18:52

242	1/22/2021 18:36	N ROLINDA AVE / W SHAW AVE	172 - Cultivated orchard or vineyard fire	00:07:25
15	1/1/2021 20:43	3369 W DUDLEY AVE	243 - Fireworks explosion (no fire)	00:04:35
16	1/1/2021 21:58	1108 N VALENTINE AVE	243 - Fireworks explosion (no fire)	00:04:11
5	1/1/2021 8:35	14280 W STANISLAUS AVE	311 - Medical assist, assist EMS crew	00:03:02
6	1/1/2021 10:18	14280 W STANISLAUS AVE	311 - Medical assist, assist EMS crew	00:03:55
20	1/2/2021 12:14	21900 CALIFORNIA AVE	311 - Medical assist, assist EMS crew	00:18:26
23	1/2/2021 18:36	702 S 4TH ST	311 - Medical assist, assist EMS crew	00:05:45
26	1/3/2021 6:45	15170 W STANISLAUS AVE	311 - Medical assist, assist EMS crew	00:04:08
34	1/3/2021 22:26	925 N CORNELIA AVE	311 - Medical assist, assist EMS crew	00:07:23
47	1/4/2021 19:46	6355 W ASHLAN AVE	311 - Medical assist, assist EMS crew	00:07:28
50	1/5/2021 0:54	728 S 6TH ST	311 - Medical assist, assist EMS crew	00:05:04
57	1/5/2021 9:32	1694 N GRANTLAND AVE	311 - Medical assist, assist EMS crew	00:06:17
93	1/7/2021 18:03	150 S 1ST ST	311 - Medical assist, assist EMS crew	00:03:25
95	1/8/2021 0:40	702 S 4TH ST	311 - Medical assist, assist EMS crew	00:04:52
97	1/8/2021 8:25	718 S 2ND ST	311 - Medical assist, assist EMS crew	00:04:10
99	1/8/2021 9:22	15240 W STANISLAUS AVE	311 - Medical assist, assist EMS crew	00:03:24
101	1/8/2021 10:34	N JAMES RD / W WHITESBRIDGE RD	311 - Medical assist, assist EMS crew	00:12:29
104	1/8/2021 14:16	11TH ST / COLORADO AVE	311 - Medical assist, assist EMS crew	00:16:01
108	1/8/2021 21:45	14229 W CHURCH AVE	311 - Medical assist, assist EMS crew	00:07:34
122	1/10/2021 22:57	1361 N HAYES AVE	311 - Medical assist, assist EMS crew	00:08:14
137	1/12/2021 5:23	4455 N DICKENSON AVE	311 - Medical assist, assist EMS crew	00:10:44
140	1/12/2021 16:50	3077 N BRYAN AVE	311 - Medical assist, assist EMS crew	00:04:20
144	1/13/2021 12:29	1955 N MADERA AVE	311 - Medical assist, assist EMS crew	00:13:29
146	1/13/2021 21:30	14552 W B ST	311 - Medical assist, assist EMS crew	00:06:37
153	1/14/2021 18:14	462 S 3RD ST	311 - Medical assist, assist EMS crew	00:02:36
156	1/15/2021 7:31	809 S VINELAND AVE	311 - Medical assist, assist EMS crew	00:04:44
175	1/17/2021 8:10	6282 W MCKINLEY AVE	311 - Medical assist, assist EMS crew	00:11:35
185	1/17/2021 23:03	N GARFIELD AVE / W BULLARD AVE	311 - Medical assist, assist EMS crew	
189	1/18/2021 10:59	3161 W KEARNEY BLVD	311 - Medical assist, assist EMS crew	00:07:33
198	1/18/2021 18:42	3167 W KEARNEY BLVD	311 - Medical assist, assist EMS crew	00:08:40
205	1/19/2021 21:11	150 S 1ST ST	311 - Medical assist, assist EMS crew	00:04:41
207	1/19/2021 23:19	4565 N 5TH AVE	311 - Medical assist, assist EMS crew	00:03:31
237	1/22/2021 14:45	4087 N HAYES AVE	311 - Medical assist, assist EMS crew	00:06:14
238	1/22/2021 17:03	2707 N GARFIELD AVE	311 - Medical assist, assist EMS crew	00:02:54

244	1/22/2021 20:52	6510 W SHIELDS AVE	311 - Medical assist, assist EMS crew	00:02:07
245	1/22/2021 21:12	7605 W MCKINLEY AVE	311 - Medical assist, assist EMS crew	00:04:22
282	1/27/2021 9:13	5281 W OLIVE AVE	311 - Medical assist, assist EMS crew	00:05:22
287	1/27/2021 16:58	8090 W ASHLAN AVE	311 - Medical assist, assist EMS crew	00:05:10
333	1/30/2021 16:53	1361 N 8TH ST	311 - Medical assist, assist EMS crew	00:09:46
3	1/1/2021 3:24	1049 E GETTYSBURG AVE	320 - Emergency medical service, other	00:03:26
74	1/6/2021 12:47	W BULLARD AVE / N WEST AVE	320 - Emergency medical service, other	00:03:36
81	1/6/2021 23:48	5493 N ROOSEVELT AVE	320 - Emergency medical service, other	00:06:12
133	1/11/2021 21:46	5397 W SHIELDS AVE	320 - Emergency medical service, other	00:04:01
249	1/24/2021 0:29	4930 N THORNE AVE	320 - Emergency medical service, other	00:05:35
258	1/25/2021 6:07	2737 N BLYTHE AVE	320 - Emergency medical service, other	00:12:25
311	1/29/2021 11:03	547 W BULLARD AVE	320 - Emergency medical service, other	
316	1/29/2021 17:13	45 E SANTA ANA AVE	320 - Emergency medical service, other	00:03:51
324	1/30/2021 6:32	1415 W SAN RAMON AVE	320 - Emergency medical service, other	00:06:11
327	1/30/2021 10:00	2567 W BULLARD AVE	320 - Emergency medical service, other	00:04:21
330	1/30/2021 15:04	3185 W FLORADORA AVE	320 - Emergency medical service, other	00:04:22
332	1/30/2021 16:55	3105 W PRINCETON AVE	320 - Emergency medical service, other	00:05:06
336	1/31/2021 3:04	6253 W OLIVE AVE	320 - Emergency medical service, other	00:10:47
7	1/1/2021 11:10	2714 N BLYTHE AVE	321 - EMS call, excluding vehicle accident with in	00:05:03
9	1/1/2021 12:15	5674 N DELNO AVE	321 - EMS call, excluding vehicle accident with in	00:03:31
10	1/1/2021 12:54	7465 W MCKINLEY AVE	321 - EMS call, excluding vehicle accident with in	00:03:12
11	1/1/2021 14:34	504 W MESA AVE	321 - EMS call, excluding vehicle accident with in	00:04:15
13	1/1/2021 18:12	2068 W ELLERY WAY	321 - EMS call, excluding vehicle accident with in	00:03:35
25	1/2/2021 21:31	4644 W SHIELDS AVE	321 - EMS call, excluding vehicle accident with in	00:04:30
24	1/2/2021 21:34	5397 W SHIELDS AVE	321 - EMS call, excluding vehicle accident with in	00:04:50
27	1/3/2021 10:23	14487 W D ST	321 - EMS call, excluding vehicle accident with in	00:05:31
28	1/3/2021 11:45	14194 W STANISLAUS AVE	321 - EMS call, excluding vehicle accident with in	00:05:44
29	1/3/2021 12:12	1463 W SIERRA AVE	321 - EMS call, excluding vehicle accident with in	00:03:47
30	1/3/2021 15:53	504 W MESA AVE	321 - EMS call, excluding vehicle accident with in	00:04:54
32	1/3/2021 19:29	4167 W OLIVE AVE	321 - EMS call, excluding vehicle accident with in	00:09:14
37	1/4/2021 8:45	562 S 2ND ST	321 - EMS call, excluding vehicle accident with in	00:03:33
38	1/4/2021 9:32	14608 W KEARNEY BLVD	321 - EMS call, excluding vehicle accident with in	00:03:59
42	1/4/2021 14:33	15608 W BOTELHO AVE	321 - EMS call, excluding vehicle accident with in	00:04:18
44	1/4/2021 15:20	1646 N VALENTINE AVE	321 - EMS call, excluding vehicle accident with in	00:05:59

46	1/4/2021 17:49	462 S 3RD ST	321 - EMS call, excluding vehicle accident with in	00:03:26
45	1/4/2021 17:54	3588 N GOLDENROD AVE	321 - EMS call, excluding vehicle accident with in	00:05:59
48	1/4/2021 21:19	4505 W OLIVE AVE	321 - EMS call, excluding vehicle accident with in	00:06:26
49	1/4/2021 23:20	14285 W C ST	321 - EMS call, excluding vehicle accident with in	00:07:09
54	1/5/2021 6:13	6017 N KAVANAGH AVE	321 - EMS call, excluding vehicle accident with in	00:05:29
60	1/5/2021 16:12	15100 W EL MAR LN	321 - EMS call, excluding vehicle accident with in	00:05:16
61	1/5/2021 19:13	4555 N BIOLA AVE	321 - EMS call, excluding vehicle accident with in	00:00:16
62	1/5/2021 19:44	15838 W STANISLAUS AVE	321 - EMS call, excluding vehicle accident with in	00:02:32
64	1/5/2021 21:50	220 S MADERA AVE	321 - EMS call, excluding vehicle accident with in	00:04:47
65	1/5/2021 21:51	4505 W OLIVE AVE	321 - EMS call, excluding vehicle accident with in	00:06:14
66	1/5/2021 23:24	629 CELESTE AVE	321 - EMS call, excluding vehicle accident with in	00:05:11
67	1/5/2021 23:57	5110 N JAMESON AVE	321 - EMS call, excluding vehicle accident with in	00:06:36
69	1/6/2021 7:10	14061 W WHITESBRIDGE RD	321 - EMS call, excluding vehicle accident with in	00:05:17
70	1/6/2021 7:29	12522 W CALIFORNIA AVE	321 - EMS call, excluding vehicle accident with in	00:06:53
73	1/6/2021 11:09	13888 W BELMONT AVE	321 - EMS call, excluding vehicle accident with in	00:03:25
76	1/6/2021 14:10	15699 W CALIFORNIA AVE	321 - EMS call, excluding vehicle accident with in	00:03:10
78	1/6/2021 19:05	527 S LUM AVE	321 - EMS call, excluding vehicle accident with in	00:01:29
79	1/6/2021 20:34	16140 W BOTELHO AVE	321 - EMS call, excluding vehicle accident with in	00:03:26
80	1/6/2021 21:54	15850 W KEARNEY BLVD	321 - EMS call, excluding vehicle accident with in	00:00:05
83	1/7/2021 9:18	2212 W DENNETT AVE	321 - EMS call, excluding vehicle accident with in	00:07:53
87	1/7/2021 12:57	1512 W SAN JOSE AVE	321 - EMS call, excluding vehicle accident with in	00:05:56
88	1/7/2021 13:04	14061 W WHITESBRIDGE RD	321 - EMS call, excluding vehicle accident with in	00:04:49
89	1/7/2021 14:13	3166 W PRINCETON AVE	321 - EMS call, excluding vehicle accident with in	00:00:08
91	1/7/2021 15:31	E ASHLAN AVE / N PALM AVE	321 - EMS call, excluding vehicle accident with in	00:04:32
102	1/8/2021 13:50	4755 N SAN PABLO AVE	321 - EMS call, excluding vehicle accident with in	00:02:55
103	1/8/2021 14:22	18811 W BELMONT AVE	321 - EMS call, excluding vehicle accident with in	00:12:55
111	1/9/2021 9:18	W JENSEN AVE / S MADERA AVE	321 - EMS call, excluding vehicle accident with in	00:05:26
112	1/9/2021 9:53	15240 W STANISLAUS AVE	321 - EMS call, excluding vehicle accident with in	00:04:01
113	1/9/2021 10:40	6149 W ASHLAN AVE	321 - EMS call, excluding vehicle accident with in	00:05:37
114	1/9/2021 14:40	3491 S CHATEAU FRESNO AVE	321 - EMS call, excluding vehicle accident with in	00:07:08
115	1/9/2021 19:03	401 S MERLOT AVE	321 - EMS call, excluding vehicle accident with in	00:05:59
116	1/9/2021 19:55	14229 W CHURCH AVE	321 - EMS call, excluding vehicle accident with in	00:08:39
120	1/10/2021 15:58	N FRUIT AVE / W ASHLAN AVE	321 - EMS call, excluding vehicle accident with in	00:00:05
121	1/10/2021 19:56	430 S 6TH ST	321 - EMS call, excluding vehicle accident with in	00:04:27

123	1/11/2021 11:57	15100 W EL MAR LN	321 - EMS call, excluding vehicle accident with in	00:03:33
125	1/11/2021 12:02	1694 N GRANTLAND AVE	321 - EMS call, excluding vehicle accident with in	00:02:24
128	1/11/2021 16:08	N DICKENSON AVE / W MCKINLEY AVE	321 - EMS call, excluding vehicle accident with in	00:12:16
129	1/11/2021 17:12	463 S 7TH ST	321 - EMS call, excluding vehicle accident with in	00:04:09
132	1/11/2021 20:47	10375 W KEARNEY BLVD	321 - EMS call, excluding vehicle accident with in	00:10:23
134	1/11/2021 22:03	15850 W KEARNEY BLVD	321 - EMS call, excluding vehicle accident with in	00:00:04
136	1/12/2021 2:33	227 S KENNETH AVE	321 - EMS call, excluding vehicle accident with in	00:04:57
139	1/12/2021 14:22	15285 W KEARNEY BLVD	321 - EMS call, excluding vehicle accident with in	00:03:19
141	1/12/2021 20:13	6025 N DURANT AVE	321 - EMS call, excluding vehicle accident with in	00:09:01
147	1/13/2021 21:44	3275 N BRYAN AVE	321 - EMS call, excluding vehicle accident with in	00:03:56
148	1/13/2021 23:50	931 N HULBERT AVE	321 - EMS call, excluding vehicle accident with in	00:04:37
149	1/14/2021 8:46	1244 W ESCALON AVE	321 - EMS call, excluding vehicle accident with in	00:04:15
150	1/14/2021 12:03	4249 N DEL MAR AVE	321 - EMS call, excluding vehicle accident with in	00:04:24
154	1/14/2021 19:51	2571 W SAN BRUNO AVE	321 - EMS call, excluding vehicle accident with in	00:03:22
155	1/14/2021 20:50	3598 W FRANKLIN AVE	321 - EMS call, excluding vehicle accident with in	00:04:23
157	1/15/2021 9:34	690 W FREMONT AVE	321 - EMS call, excluding vehicle accident with in	00:04:18
158	1/15/2021 13:19	4962 N 3RD AVE	321 - EMS call, excluding vehicle accident with in	00:04:18
159	1/15/2021 13:50	3709 W OLIVE AVE	321 - EMS call, excluding vehicle accident with in	00:04:09
162	1/15/2021 19:42	762 S SUSAN AVE	321 - EMS call, excluding vehicle accident with in	00:05:34
163	1/15/2021 20:02	974 N MONTE AVE	321 - EMS call, excluding vehicle accident with in	00:04:05
164	1/15/2021 21:28	1072 S VINELAND AVE	321 - EMS call, excluding vehicle accident with in	00:08:47
165	1/15/2021 21:29	14626 W MONTEREY LN	321 - EMS call, excluding vehicle accident with in	00:05:13
166	1/16/2021 9:03	6149 W ASHLAN AVE	321 - EMS call, excluding vehicle accident with in	00:05:48
167	1/16/2021 9:11	7165 N BRIARWOOD AVE	321 - EMS call, excluding vehicle accident with in	00:04:05
169	1/16/2021 12:31	15605 W B ST	321 - EMS call, excluding vehicle accident with in	00:04:36
171	1/16/2021 18:27	15640 W WOOTEN CT	321 - EMS call, excluding vehicle accident with in	00:03:41
174	1/17/2021 4:23	1483 N BLYTHE AVE	321 - EMS call, excluding vehicle accident with in	00:07:38
176	1/17/2021 11:09	17227 W KEARNEY BLVD	321 - EMS call, excluding vehicle accident with in	00:04:04
177	1/17/2021 11:24	3835 N VINELAND AVE	321 - EMS call, excluding vehicle accident with in	00:05:56
178	1/17/2021 12:53	671 W ROBERTS AVE	321 - EMS call, excluding vehicle accident with in	
180	1/17/2021 14:36	W BULLARD AVE / N WEST AVE	321 - EMS call, excluding vehicle accident with in	00:04:39
181	1/17/2021 16:38	3835 N VINELAND AVE	321 - EMS call, excluding vehicle accident with in	00:05:24
183	1/17/2021 19:19	1535 S DICKENSON AVE	321 - EMS call, excluding vehicle accident with in	00:05:47
186	1/17/2021 23:28	15850 W KEARNEY BLVD	321 - EMS call, excluding vehicle accident with in	00:00:04

187	1/18/2021 10:39	150 S 1ST ST	321 - EMS call, excluding vehicle accident with in	00:02:47
188	1/18/2021 10:41	14280 W STANISLAUS AVE	321 - EMS call, excluding vehicle accident with in	00:04:56
192	1/18/2021 15:04	463 S 7TH ST	321 - EMS call, excluding vehicle accident with in	00:03:17
200	1/18/2021 22:26	150 S 1ST ST	321 - EMS call, excluding vehicle accident with in	00:04:35
203	1/19/2021 12:38	12543 W A ST	321 - EMS call, excluding vehicle accident with in	00:04:26
204	1/19/2021 16:12	617 N HUGHES AVE	321 - EMS call, excluding vehicle accident with in	00:03:06
206	1/19/2021 23:19	4565 N 5TH AVE	321 - EMS call, excluding vehicle accident with in	00:03:30
208	1/20/2021 3:32	14460 W CALIFORNIA AVE	321 - EMS call, excluding vehicle accident with in	00:07:49
210	1/20/2021 9:45	15100 W EL MAR LN	321 - EMS call, excluding vehicle accident with in	00:04:29
212	1/20/2021 10:26	718 S 4TH ST	321 - EMS call, excluding vehicle accident with in	00:03:24
214	1/20/2021 14:14	4646 N GLENN AVE	321 - EMS call, excluding vehicle accident with in	00:04:04
216	1/20/2021 15:41	16003 W BRIAN CT	321 - EMS call, excluding vehicle accident with in	
218	1/20/2021 15:53	287 N VINELAND AVE	321 - EMS call, excluding vehicle accident with in	
219	1/20/2021 17:37	3122 W MADISON AVE	321 - EMS call, excluding vehicle accident with in	00:10:36
220	1/20/2021 18:39	6510 W SHIELDS AVE	321 - EMS call, excluding vehicle accident with in	00:05:47
222	1/20/2021 22:04	1435 W TWAIN AVE	321 - EMS call, excluding vehicle accident with in	00:05:21
223	1/21/2021 1:41	150 S 1ST ST	321 - EMS call, excluding vehicle accident with in	00:04:44
224	1/21/2021 2:04	574 N MODOC AVE	321 - EMS call, excluding vehicle accident with in	00:05:57
225	1/21/2021 6:13	4349 N FLOYD AVE	321 - EMS call, excluding vehicle accident with in	00:11:13
227	1/21/2021 7:24	14280 W STANISLAUS AVE	321 - EMS call, excluding vehicle accident with in	
228	1/21/2021 9:06	1524 W MENLO AVE	321 - EMS call, excluding vehicle accident with in	00:04:35
230	1/21/2021 10:29	620 S 2ND ST	321 - EMS call, excluding vehicle accident with in	00:03:31
231	1/21/2021 14:50	2050 N WESTLAWN AVE	321 - EMS call, excluding vehicle accident with in	00:05:21
232	1/21/2021 16:35	4495 N FLOYD AVE	321 - EMS call, excluding vehicle accident with in	00:05:16
234	1/21/2021 18:43	14680 W KEARNEY BLVD	321 - EMS call, excluding vehicle accident with in	00:04:09
235	1/22/2021 9:03	14280 W STANISLAUS AVE	321 - EMS call, excluding vehicle accident with in	00:04:39
236	1/22/2021 13:02	623 N BRAWLEY AVE	321 - EMS call, excluding vehicle accident with in	00:07:09
243	1/22/2021 20:43	3079 W MCKINLEY AVE	321 - EMS call, excluding vehicle accident with in	00:04:51
246	1/23/2021 10:20	12458 W E ST	321 - EMS call, excluding vehicle accident with in	00:03:17
247	1/23/2021 20:23	150 S 1ST ST	321 - EMS call, excluding vehicle accident with in	00:03:59
250	1/24/2021 11:29	1072 S VINELAND AVE	321 - EMS call, excluding vehicle accident with in	00:03:50
252	1/24/2021 17:03	10865 W MCKINLEY AVE	321 - EMS call, excluding vehicle accident with in	00:08:24
253	1/24/2021 19:21	15121 W SAN JOAQUIN AVE	321 - EMS call, excluding vehicle accident with in	00:04:33
254	1/24/2021 19:29	E ST / SUSAN AVE	321 - EMS call, excluding vehicle accident with in	00:03:58

256	1/25/2021 2:33	709 S 7TH ST	321 - EMS call, excluding vehicle accident with in	00:14:22
259	1/25/2021 8:47	564 W BULLARD AVE	321 - EMS call, excluding vehicle accident with in	00:04:31
261	1/25/2021 11:22	1072 S VINELAND AVE	321 - EMS call, excluding vehicle accident with in	00:10:06
264	1/25/2021 13:09	5105 N ROOSEVELT AVE	321 - EMS call, excluding vehicle accident with in	00:04:15
268	1/26/2021 9:38	601 S 1ST ST	321 - EMS call, excluding vehicle accident with in	00:03:21
270	1/26/2021 12:21	3322 W FLORADORA AVE	321 - EMS call, excluding vehicle accident with in	00:03:53
271	1/26/2021 13:23	875 S 3RD ST	321 - EMS call, excluding vehicle accident with in	00:03:40
272	1/26/2021 13:32	14945 W WHITESBRIDGE RD	321 - EMS call, excluding vehicle accident with in	00:02:14
274	1/26/2021 16:36	326 S 8TH ST	321 - EMS call, excluding vehicle accident with in	00:04:52
277	1/26/2021 20:53	1223 S VALENTINE AVE	321 - EMS call, excluding vehicle accident with in	00:08:24
279	1/27/2021 5:11	718 S 2ND ST	321 - EMS call, excluding vehicle accident with in	00:24:05
281	1/27/2021 9:38	326 S 8TH ST	321 - EMS call, excluding vehicle accident with in	00:04:56
285	1/27/2021 13:38	6379 N SAN PABLO AVE	321 - EMS call, excluding vehicle accident with in	00:04:37
289	1/28/2021 2:44	732 S 1ST ST	321 - EMS call, excluding vehicle accident with in	00:05:20
293	1/28/2021 10:34	19487 W WHITESBRIDGE RD	321 - EMS call, excluding vehicle accident with in	00:08:46
297	1/28/2021 11:51	17628 W WHITESBRIDGE RD	321 - EMS call, excluding vehicle accident with in	00:05:27
299	1/28/2021 13:30	463 S THOMAS AVE	321 - EMS call, excluding vehicle accident with in	00:03:02
300	1/28/2021 14:45	295 S PARK AVE	321 - EMS call, excluding vehicle accident with in	00:02:45
302	1/28/2021 16:28	5180 N WISHON AVE	321 - EMS call, excluding vehicle accident with in	00:03:22
301	1/28/2021 16:41	19251 W SHIELDS AVE	321 - EMS call, excluding vehicle accident with in	00:11:42
304	1/28/2021 18:00	687 S 3RD ST	321 - EMS call, excluding vehicle accident with in	00:04:17
308	1/29/2021 7:22	15100 W EL MAR LN	321 - EMS call, excluding vehicle accident with in	00:04:58
312	1/29/2021 11:28	14608 W KEARNEY BLVD	321 - EMS call, excluding vehicle accident with in	00:03:10
313	1/29/2021 13:08	14760 W E ST	321 - EMS call, excluding vehicle accident with in	00:04:40
314	1/29/2021 15:03	14557 W SUNSET AVE	321 - EMS call, excluding vehicle accident with in	00:04:34
315	1/29/2021 16:20	151 N ROLINDA AVE	321 - EMS call, excluding vehicle accident with in	00:03:58
318	1/29/2021 18:46	277 MICHELLE AVE	321 - EMS call, excluding vehicle accident with in	00:02:27
320	1/29/2021 19:04	422 S 3RD ST	321 - EMS call, excluding vehicle accident with in	00:03:15
321	1/29/2021 20:09	15649 W CALIFORNIA AVE	321 - EMS call, excluding vehicle accident with in	00:03:54
323	1/30/2021 0:02	14286 W C ST	321 - EMS call, excluding vehicle accident with in	00:06:58
325	1/30/2021 8:15	13888 W BELMONT AVE	321 - EMS call, excluding vehicle accident with in	00:07:33
326	1/30/2021 9:08	15835 W C ST	321 - EMS call, excluding vehicle accident with in	00:03:48
328	1/30/2021 11:01	1156 N MADERA AVE	321 - EMS call, excluding vehicle accident with in	00:05:25
334	1/30/2021 20:48	644 S KAREN ST	321 - EMS call, excluding vehicle accident with in	00:04:51



335	1/31/2021 0:12	W BELMONT AVE / N CORNELIA AVE	321 - EMS call, excluding vehicle accident with in	00:09:38
337	1/31/2021 14:48	6354 N SAN PABLO AVE	321 - EMS call, excluding vehicle accident with in	00:03:56
338	1/31/2021 17:12	14061 W WHITESBRIDGE RD	321 - EMS call, excluding vehicle accident with in	00:00:14
341	1/31/2021 21:13	2381 S VINELAND AVE	321 - EMS call, excluding vehicle accident with in	00:09:16
342	1/31/2021 22:20	14380 W CALIFORNIA AVE	321 - EMS call, excluding vehicle accident with in	00:07:16
343	1/31/2021 22:29	5215 N SYCAMORE AVE	321 - EMS call, excluding vehicle accident with in	00:05:37
2	1/1/2021 1:00	W SHAW AVE / N DEL MAR AVE	322 - Motor vehicle accident with injuries	00:04:02
22	1/2/2021 17:14	S BUTTE AVE / W CLAYTON AVE	322 - Motor vehicle accident with injuries	00:18:38
124	1/11/2021 11:58	W WHITESBRIDGE RD / N YUBA AVE	322 - Motor vehicle accident with injuries	00:13:02
160	1/15/2021 16:04	HWY-180 WB / S BRAWLEY AVE	322 - Motor vehicle accident with injuries	00:07:43
170	1/16/2021 14:05	S MCMULLIN GRADE / W LINCOLN AVE.	322 - Motor vehicle accident with injuries	00:10:19
182	1/17/2021 18:00	78 E ASHLAN AVE	322 - Motor vehicle accident with injuries	00:04:23
211	1/20/2021 9:38	W CALIFORNIA AVE / S MARKS AVE	322 - Motor vehicle accident with injuries	00:04:32
263	1/25/2021 12:39	N MADERA AVE / W ASHLAN AVE	322 - Motor vehicle accident with injuries	00:05:45
288	1/28/2021 1:05	S MCMULLIN GRADE / W LINCOLN	322 - Motor vehicle accident with injuries	00:11:26
161	1/15/2021 18:04	N MARKS AVE / W BELMONT AVE	323 - Motor vehicle/pedestrian accident (MV Ped)	00:02:18
240	1/22/2021 19:00	N MADERA AVE / W BELMONT AVE	323 - Motor vehicle/pedestrian accident (MV Ped)	
35	1/4/2021 0:06	S DICKENSON AVE / W CENTRAL AVE	324 - Motor vehicle accident with no injuries.	00:08:48
131	1/11/2021 20:31	W SHAW AVE / N DICKENSON AVE	324 - Motor vehicle accident with no injuries.	00:05:49
194	1/18/2021 16:44	W KEARNEY BLVD / S CORNELIA AVE	324 - Motor vehicle accident with no injuries.	00:09:52
195	1/18/2021 17:00	W MADISON AVE / S CORNELIA AVE	324 - Motor vehicle accident with no injuries.	00:03:54
215	1/20/2021 14:18	W WHITES BRIDGE RD / N CORNELIA AVE	324 - Motor vehicle accident with no injuries.	00:06:16
283	1/27/2021 9:51	N BLYTHE AVE / W SHIELDS AVE	324 - Motor vehicle accident with no injuries.	00:01:19
305	1/28/2021 17:55	N GRANTLAND AVE / W WHITESBRIDGE RD	324 - Motor vehicle accident with no injuries.	00:04:31
339	1/31/2021 17:26	W BELMONT AVE / N CHATEAU FRESNO AVE	324 - Motor vehicle accident with no injuries.	00:06:42
106	1/8/2021 19:29	N VALENTINE AVE / W DUDLEY AVE	352 - Extrication of victim(s) from vehicle	00:03:41
110	1/9/2021 6:54	W WHITESBRIDGE RD / N JAMES RD	352 - Extrication of victim(s) from vehicle	00:07:40
127	1/11/2021 13:01	4323 W WHITESBRIDGE AVE	352 - Extrication of victim(s) from vehicle	00:06:20
217	1/20/2021 15:17	W WHITESBRIDGE RD / N FLOYD AVE	352 - Extrication of victim(s) from vehicle	00:07:31
284	1/27/2021 11:19	6470 N GARFIELD AVE	400 - Hazardous condition, other	00:09:17
82	1/7/2021 7:39	12645 W G AVE	412 - Gas leak (natural gas or LPG)	00:04:31
221	1/20/2021 19:22	2136 N LEAD AVE	412 - Gas leak (natural gas or LPG)	00:05:52
278	1/26/2021 23:40	1341 N HOWARD AVE	441 - Heat from short circuit (wiring), defective/	00:09:23
269	1/26/2021 9:59	601 S 1ST ST	445 - Arcing, shorted electrical equipment	00:00:03

40	1/4/2021 11:30	HIGHWAY 99 AND W HERNDON /	500 - Service Call, other	00:03:04
118	1/10/2021 7:13	3541 W NORMAL AVE	500 - Service Call, other	00:10:06
309	1/29/2021 8:35	728 S 6TH ST	510 - Person in distress, other	00:04:34
306	1/28/2021 20:26	W BELMONT AVE / N LAFAYETTE AVE	520 - Water problem, other	00:12:43
39	1/4/2021 10:08	127 S MADERA AVE	531 - Smoke or odor removal	00:04:10
248	1/23/2021 22:04	4647 W HAMMOND AVE	531 - Smoke or odor removal	00:09:18
84	1/7/2021 9:25	2555 W SAN RAMON AVE	550 - Public service assistance, other	00:08:41
142	1/13/2021 2:00	7450 W SHAW AVE	550 - Public service assistance, other	00:13:03
226	1/21/2021 6:10	511 KENNETH AVE	550 - Public service assistance, other	00:03:55
251	1/24/2021 15:06	5105 N ROOSEVELT AVE	550 - Public service assistance, other	00:04:14
275	1/26/2021 20:35	16511 W KEARNEY BLVD	550 - Public service assistance, other	00:04:01
286	1/27/2021 13:58	6039 N MAROA AVE	550 - Public service assistance, other	00:00:04
199	1/18/2021 19:42	9934 W MCKINLEY AVE	553 - Public service	00:08:17
14	1/1/2021 19:28	765 S DEL NORTE AVE	554 - Assist invalid	00:04:59
94	1/7/2021 22:47	14847 W G ST	600 - Good intent call, other	00:05:03
196	1/18/2021 17:00	255 N GRANTLAND AVE	600 - Good intent call, other	00:01:05
262	1/25/2021 11:38	N MAROA AVE / E SANTA ANA AVE	600 - Good intent call, other	00:02:59
8	1/1/2021 11:31	14229 W CHURCH AVE	611 - Dispatched & cancelled en route	
12	1/1/2021 14:48	8895 9TH ST	611 - Dispatched & cancelled en route	00:04:04
19	1/2/2021 9:54	527 S 6TH ST	611 - Dispatched & cancelled en route	00:09:22
31	1/3/2021 17:46	8793 MAIN ST	611 - Dispatched & cancelled en route	
43	1/4/2021 15:26	166 S MADERA AVE	611 - Dispatched & cancelled en route	
51	1/5/2021 1:27	12522 W CALIFORNIA AVE	611 - Dispatched & cancelled en route	
53	1/5/2021 5:36	6189 W CLINTON AVE	611 - Dispatched & cancelled en route	00:09:17
56	1/5/2021 8:06	6149 W ASHLAN AVE	611 - Dispatched & cancelled en route	00:06:09
55	1/5/2021 8:07	6166 W MCKINLEY AVE	611 - Dispatched & cancelled en route	
71	1/6/2021 10:11	HWY-180 EB / S BRAWLEY AVE	611 - Dispatched & cancelled en route	
75	1/6/2021 13:25	7272 W SHAW AVE	611 - Dispatched & cancelled en route	
105	1/8/2021 18:43	W BULLARD AVE / N FRUIT AVE	611 - Dispatched & cancelled en route	
117	1/10/2021 1:33	3090 W KEARNEY BLVD	611 - Dispatched & cancelled en route	
119	1/10/2021 15:54	14608 W KEARNEY BLVD	611 - Dispatched & cancelled en route	
126	1/11/2021 13:02	HWY-180 WB / N BRAWLEY AVE	611 - Dispatched & cancelled en route	
143	1/13/2021 11:55	W MANNING AVE / S MCMULLIN GRADE	611 - Dispatched & cancelled en route	
197	1/18/2021 17:00	N GLENN AVE / W ESCALON AVE	611 - Dispatched & cancelled en route	00:04:19

241	1/22/2021 19:32	220 S MADERA AVE	611 - Dispatched & cancelled en route	
257	1/25/2021 5:22	W ASHLAN AVE / N FRUIT AVE	611 - Dispatched & cancelled en route	
267	1/26/2021 9:36	463 S VALENTINE AVE	611 - Dispatched & cancelled en route	
276	1/26/2021 21:04	15825 SAN JOAQUIN AVE	611 - Dispatched & cancelled en route	00:04:26
292	1/28/2021 10:45	4310 W DENNETT AVE	611 - Dispatched & cancelled en route	
294	1/28/2021 11:07	W KEARNEY BLVD / W G ST	611 - Dispatched & cancelled en route	
310	1/29/2021 10:18	S BUTTE AVE / W CENTRAL AVE	611 - Dispatched & cancelled en route	
317	1/29/2021 17:29	14604 W SUNSET AVE	611 - Dispatched & cancelled en route	
90	1/7/2021 14:11	1371 N BLYTHE AVE	622 - No incident found on arrival at dispatch add	00:09:24
100	1/8/2021 10:22	0 HWY-99 OFF RAMP SB & W HERNDON AVE	622 - No incident found on arrival at dispatch add	00:12:47
322	1/29/2021 20:17	W HERNDON AVE / HWY-99 OFF RAMP SB	622 - No incident found on arrival at dispatch add	00:04:19
98	1/8/2021 9:20	W BELMONT AVE / N BLYTHE AVE	651 - Smoke scare, odor of smoke	00:08:48
130	1/11/2021 20:18	7255 W OLIVE AVE	651 - Smoke scare, odor of smoke	00:04:44
152	1/14/2021 17:40	3540 W UNIVERSITY AVE	651 - Smoke scare, odor of smoke	00:05:35
179	1/17/2021 14:30	W BELMONT AVE / N BRAWLEY AVE	651 - Smoke scare, odor of smoke	00:03:58
239	1/22/2021 17:35	S JAMESON AVE / W CALIFORNIA AVE	651 - Smoke scare, odor of smoke	00:07:12
291	1/28/2021 10:03	W JENSEN AVE / S BISHOP AVE	651 - Smoke scare, odor of smoke	00:08:28
295	1/28/2021 11:22	W KEARNEY BLVD / S 7TH ST	651 - Smoke scare, odor of smoke	00:06:48
298	1/28/2021 12:12	W KEARNEY BLVD / S GOLDENROD AVE	651 - Smoke scare, odor of smoke	00:09:17
1	1/1/2021 0:23	5244 N MAROA AVE	700 - False alarm or false call, other	00:07:09
33	1/3/2021 22:22	2367 N SELLAND AVE	700 - False alarm or false call, other	00:09:41
184	1/17/2021 21:42	5878 W HAMPTON WAY	700 - False alarm or false call, other	00:00:04
191	1/18/2021 14:15	14945 W WHITESBRIDGE RD	700 - False alarm or false call, other	00:05:24
209	1/20/2021 5:03	601 S 1ST ST	700 - False alarm or false call, other	00:04:07
296	1/28/2021 11:52	4435 W DAKOTA AVE	700 - False alarm or false call, other	00:06:21
329	1/30/2021 12:53	620 S 2ND ST	710 - Malicious, mischievous false call, other	00:03:28
41	1/4/2021 14:24	7429 N LAGUNA VISTA AVE	733 - Smoke detector activation due to malfunction	
138	1/12/2021 11:00	2555 W SAN JOSE AVE	733 - Smoke detector activation due to malfunction	00:03:34
260	1/25/2021 10:15	6050 N ROOSEVELT AVE	733 - Smoke detector activation due to malfunction	00:04:44
173	1/16/2021 20:39	205 S 1ST ST	735 - Alarm system sounded due to malfunction	00:03:46
266	1/25/2021 19:03	205 S 1ST ST	735 - Alarm system sounded due to malfunction	00:03:40
307	1/29/2021 6:31	16001 W E ST	735 - Alarm system sounded due to malfunction	00:03:50
331	1/30/2021 16:12	14308 W C ST	736 - CO detector activation due to malfunction	00:07:58
107	1/8/2021 20:10	4885 N COLLEGE AVE	743 - Smoke detector activation, no fire - uninten	00:03:42

168	1/16/2021 12:08	4426 N DEL MAR AVE	743 - Smoke detector activation, no fire - uninten	00:03:48
201	1/19/2021 8:27	942 S MADERA AVE	743 - Smoke detector activation, no fire - uninten	00:04:44
229	1/21/2021 9:22	264 N BLYTHE AVE	743 - Smoke detector activation, no fire - uninten	00:11:45
59	1/5/2021 15:18	14082 W E ST	744 - Detector activation, no fire - unintentional	00:05:00
151	1/14/2021 13:20	680 S VINELAND AVE	744 - Detector activation, no fire - unintentional	00:05:56
303	1/28/2021 17:04	1424 W CALIFORNIA AVE	744 - Detector activation, no fire - unintentional	00:09:07
52	1/5/2021 2:35	14061 W WHITESBRIDGE RD	745 - Alarm system activation, no fire - unintenti	00:06:31
85	1/7/2021 11:03	16001 W E ST	745 - Alarm system activation, no fire - unintenti	
290	1/28/2021 9:13	710 N HUGHES AVE	745 - Alarm system activation, no fire - unintenti	00:05:02



## NORTH CENTRAL FIRE PROTECTION DISTRICT

Fire Chief: Timothy V. Henry, CFO, EFO

### Outlier Incidents - January 2021

Inc #	IncidentDate	Time	Address	City	IncidentType	+ Sec	Overlap
4	1/1/21		S MADERA AVE / W COMMERCE WAY	Kerman	131 - Passenger vehicle fire	684	No
4	1/1/21		S MADERA AVE / W COMMERCE WAY	Kerman	131 - Passenger vehicle fire	684	No
4	1/1/21		S MADERA AVE / W COMMERCE WAY	Kerman	131 - Passenger vehicle fire	350	No
4	1/1/21		S MADERA AVE / W COMMERCE WAY	Kerman	131 - Passenger vehicle fire	350	No
4	1/1/21		S MADERA AVE / W COMMERCE WAY	Kerman	131 - Passenger vehicle fire	684	No
4	1/1/21		S MADERA AVE / W COMMERCE WAY	Kerman	131 - Passenger vehicle fire	684	No
4	1/1/21		S MADERA AVE / W COMMERCE WAY	Kerman	131 - Passenger vehicle fire	350	No
4	1/1/21		S MADERA AVE / W COMMERCE WAY	Kerman	131 - Passenger vehicle fire	350	No
17	1/1/21		5184 W OLIVE AVE	Fresno	111 - Building fire	559	No
17	1/1/21		5184 W OLIVE AVE	Fresno	111 - Building fire	559	No
17	1/1/21		5184 W OLIVE AVE	Fresno	111 - Building fire	348	No
17	1/1/21		5184 W OLIVE AVE	Fresno	111 - Building fire	348	No
17	1/1/21		5184 W OLIVE AVE	Fresno	111 - Building fire	559	No
17	1/1/21		5184 W OLIVE AVE	Fresno	111 - Building fire	559	No
17	1/1/21		5184 W OLIVE AVE	Fresno	111 - Building fire	348	No
17	1/1/21		5184 W OLIVE AVE	Fresno	111 - Building fire	348	No
21	1/2/21		5184 W OLIVE AVE	Fresno	111 - Building fire	115	No
21	1/2/21		5184 W OLIVE AVE	Fresno	111 - Building fire	389	No
21	1/2/21		5184 W OLIVE AVE	Fresno	111 - Building fire	159	No
21	1/2/21		5184 W OLIVE AVE	Fresno	111 - Building fire	633	No
21	1/2/21		5184 W OLIVE AVE	Fresno	111 - Building fire	276	No
21	1/2/21		5184 W OLIVE AVE	Fresno	111 - Building fire	4	No
20	1/2/21		21900 CALIFORNIA AVE	San Joaquin	311 - Medical assist, assist EMS crew	735	Yes
22	1/2/21		S BUTTE AVE / W CLAYTON AVE	Kerman	322 - Motor vehicle accident with injuries	597	No
33	1/3/21		2367 N SELLAND AVE	Fresno	700 - False alarm or false call, other	40	No
36	1/4/21		W BELMONT AVE / N MARKS AVE	Fresno	160 - Special outside fire, other	36	No
100	1/8/21		0 HWY-99 OFF RAMP SB & W HERNDON AVE	Fresno	622 - No incident found on arrival at dispatch add	298	No
100	1/8/21		0 HWY-99 OFF RAMP SB & W HERNDON AVE	Fresno	622 - No incident found on arrival at dispatch add	335	No
101	1/8/21		N JAMES RD / W WHITESBRIDGE RD	Kerman	311 - Medical assist, assist EMS crew	48	Yes
104	1/8/21		11TH ST / COLORADO AVE	San Joaquin	311 - Medical assist, assist EMS crew	671	No
106	1/8/21		N VALENTINE AVE / W DUDLEY AVE	Fresno	352 - Extrication of victim(s) from vehicle	134	No
106	1/8/21		N VALENTINE AVE / W DUDLEY AVE	Fresno	352 - Extrication of victim(s) from vehicle	140	No
142	1/13/21		7450 W SHAW AVE	Fresno	550 - Public service assistance, other	245	No
145	1/13/21		16035 W KEARNEY BLVD	Kerman	113 - Cooking fire, confined to container	303	No
164	1/15/21		1072 S VINELAND AVE	Kerman	321 - EMS call, excluding vehicle accident with in	89	No
184	1/17/21		5878 W HAMPTON WAY	Fresno	700 - False alarm or false call, other	149	No
190	1/18/21		S GRANTLAND AVE / W JENSEN AVE	Fresno	131 - Passenger vehicle fire	99	No
207	1/19/21		4565 N 5TH AVE	Biola	311 - Medical assist, assist EMS crew	192	Yes
213	1/20/21		HIGHWAY 180 /	Fresno	131 - Passenger vehicle fire	216	No
221	1/20/21		2136 N LEAD AVE	Fresno	412 - Gas leak (natural gas or LPG)	214	No
233	1/21/21		3146 W MCKINLEY AVE	Fresno	160 - Special outside fire, other	170	No
233	1/21/21		3146 W MCKINLEY AVE	Fresno	160 - Special outside fire, other	312	No
242	1/22/21		N ROLINDA AVE / W SHAW AVE	Fresno	172 - Cultivated orchard or vineyard fire	403	No

242	1/22/21	N ROLINDA AVE / W SHAW AVE	Fresno	172 - Cultivated orchard or vineyard fire	405	No
248	1/23/21	4647 W HAMMOND AVE	Fresno	531 - Smoke or odor removal	21	No
254	1/24/21	E ST / SUSAN AVE	Kerman	321 - EMS call, excluding vehicle accident with in	378	Yes
256	1/25/21	709 S 7TH ST	Kerman	321 - EMS call, excluding vehicle accident with in	377	No
261	1/25/21	1072 S VINELAND AVE	Kerman	321 - EMS call, excluding vehicle accident with in	591	Yes
273	1/26/21	12613 H ST	Biola	111 - Building fire	203	Yes
273	1/26/21	12613 H ST	Biola	111 - Building fire	170	Yes
273	1/26/21	12613 H ST	Biola	111 - Building fire	112	Yes
280	1/27/21	4755 W LINCOLN AVE	Fresno	160 - Special outside fire, other	367	No
279	1/27/21	718 S 2ND ST	Kerman	321 - EMS call, excluding vehicle accident with in	938	Yes
306	1/28/21	W BELMONT AVE / N LAFAYETTE AVE	Fresno	520 - Water problem, other	270	No
333	1/30/21	1361 N 8TH ST	Fresno	311 - Medical assist, assist EMS crew	220	No
340	1/31/21	S BISHOP AVE / W CENTRAL AVE	Fresno	160 - Special outside fire, other	219	No
340	1/31/21	S BISHOP AVE / W CENTRAL AVE	Fresno	160 - Special outside fire, other	219	No



## NORTH CENTRAL FIRE PROTECTION DISTRICT

---

Fire Chief: Timothy V. Henry, CFO, EFO

### Incident Count by Day of Week - January 2021

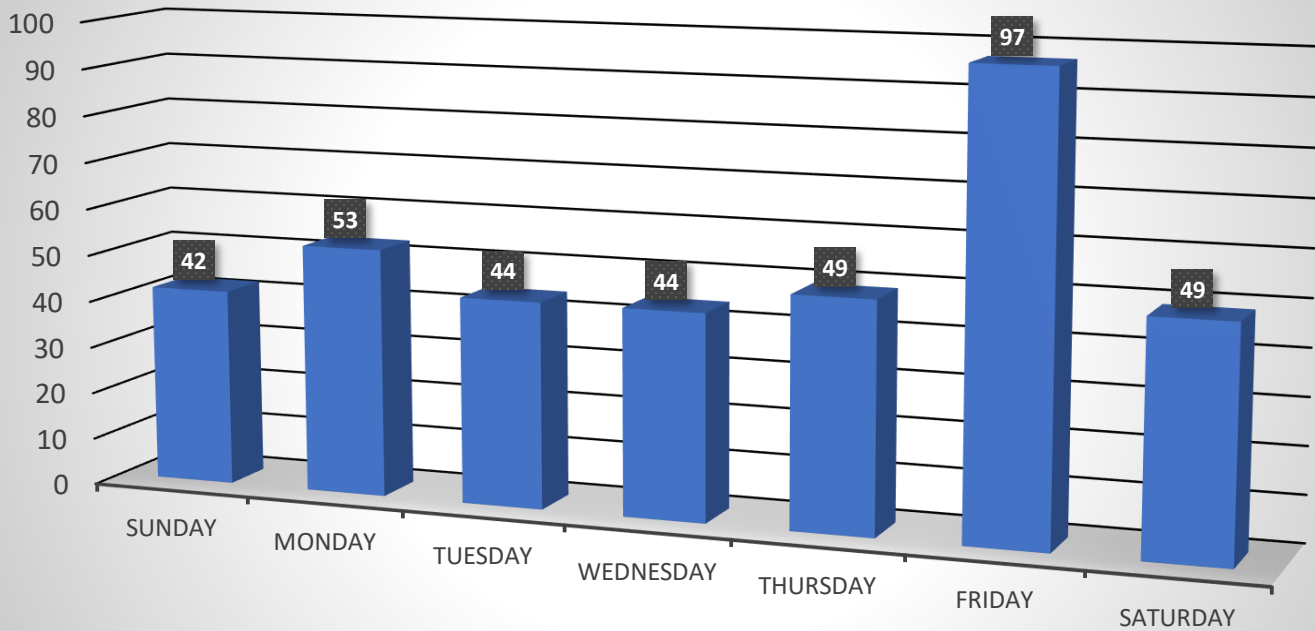



## NORTH CENTRAL FIRE PROTECTION DISTRICT

Fire Chief: Timothy V. Henry, CFO, EFO

### Incident Count for Apparatus by Day of Week - January 2021

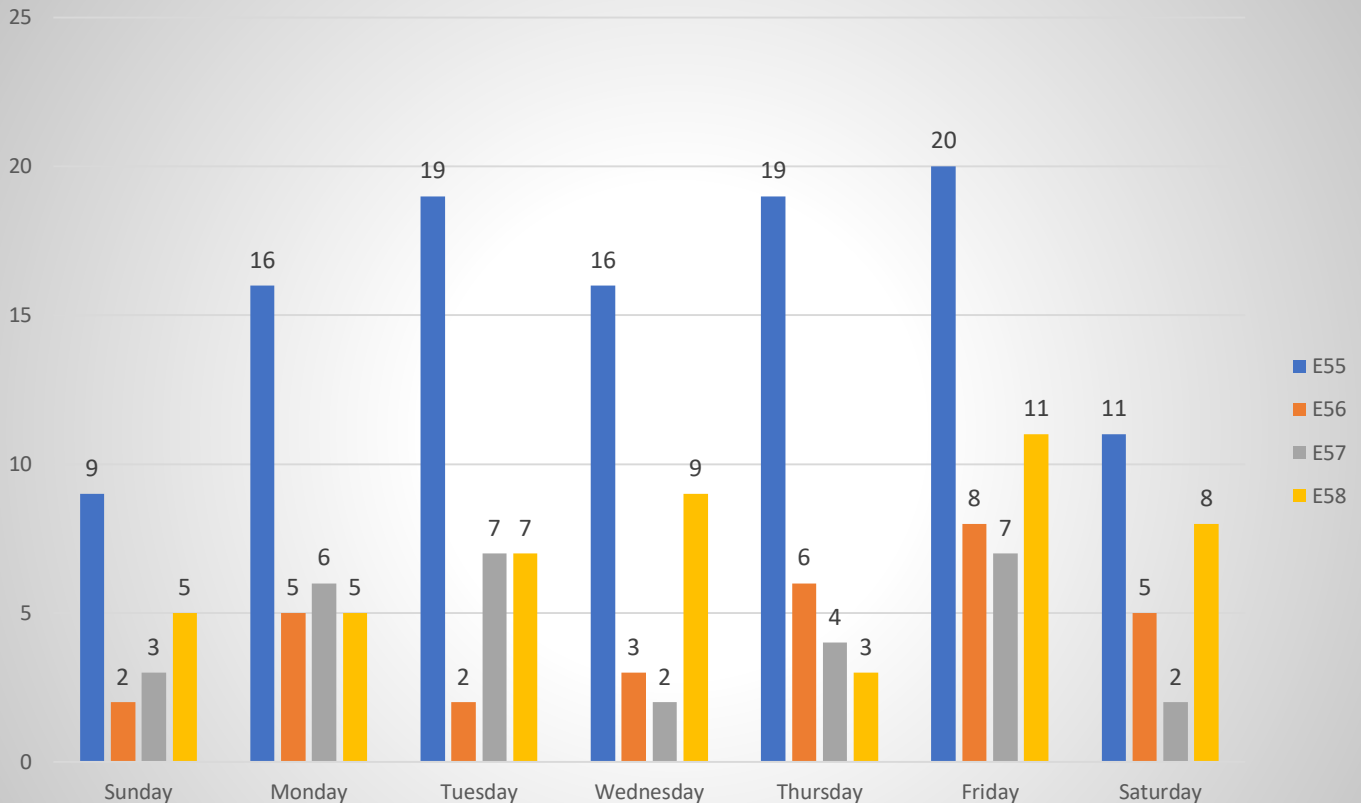





## NORTH CENTRAL FIRE PROTECTION DISTRICT

Fire Chief: Timothy V. Henry, CFO, EFO

### Incidents by Time of Day - January 2021

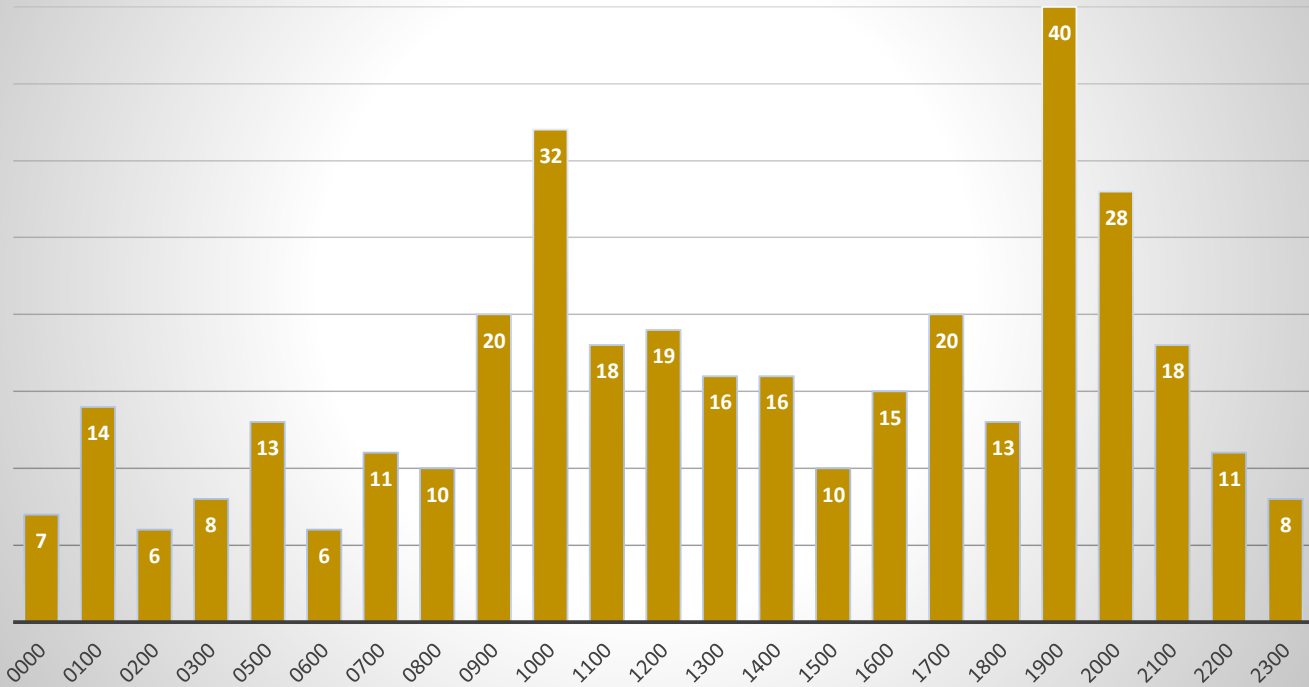



## NORTH CENTRAL FIRE PROTECTION DISTRICT

Fire Chief: Timothy V. Henry, CFO, EFO

### Year to Date Comparison

1/1/2021 thru 1/31/2021

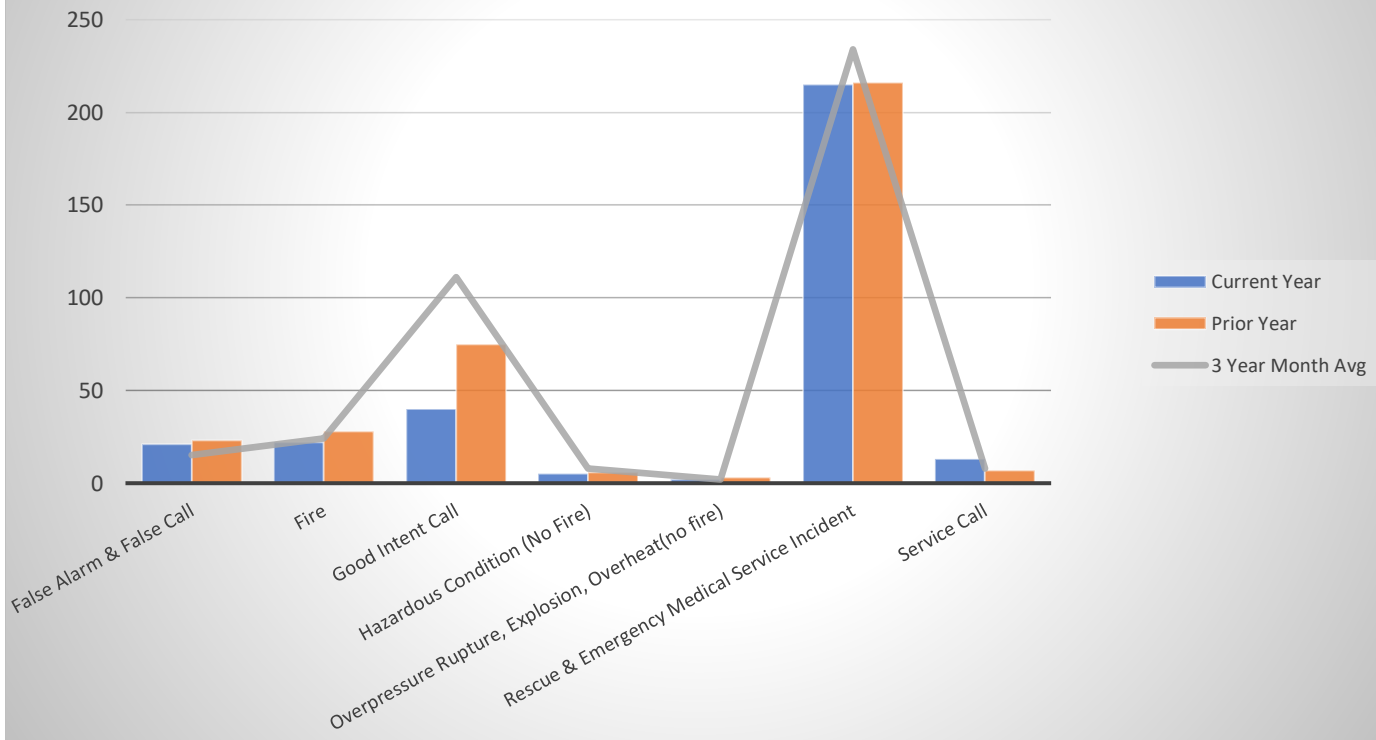

Incident Type	Current Year	Prior Year	3 Year Month Avg
False Alarm & False Call	21	23	15
Fire	22	28	24
Good Intent Call	40	75	111
Hazardous Condition (No Fire)	5	6	8
Overpressure Rupture, Explosion, Overheat(no fire)	2	3	2
Rescue & Emergency Medical Service Incident	215	216	234
Service Call	13	7	8
<b>Total Incidents, Year to Date</b>	<b>318</b>	<b>358</b>	<b>402</b>



# NORTH CENTRAL FIRE PROTECTION DISTRICT

Fire Chief: Timothy V. Henry, CFO, EFO

## Auto Aid Received by Incident Type - January 2021

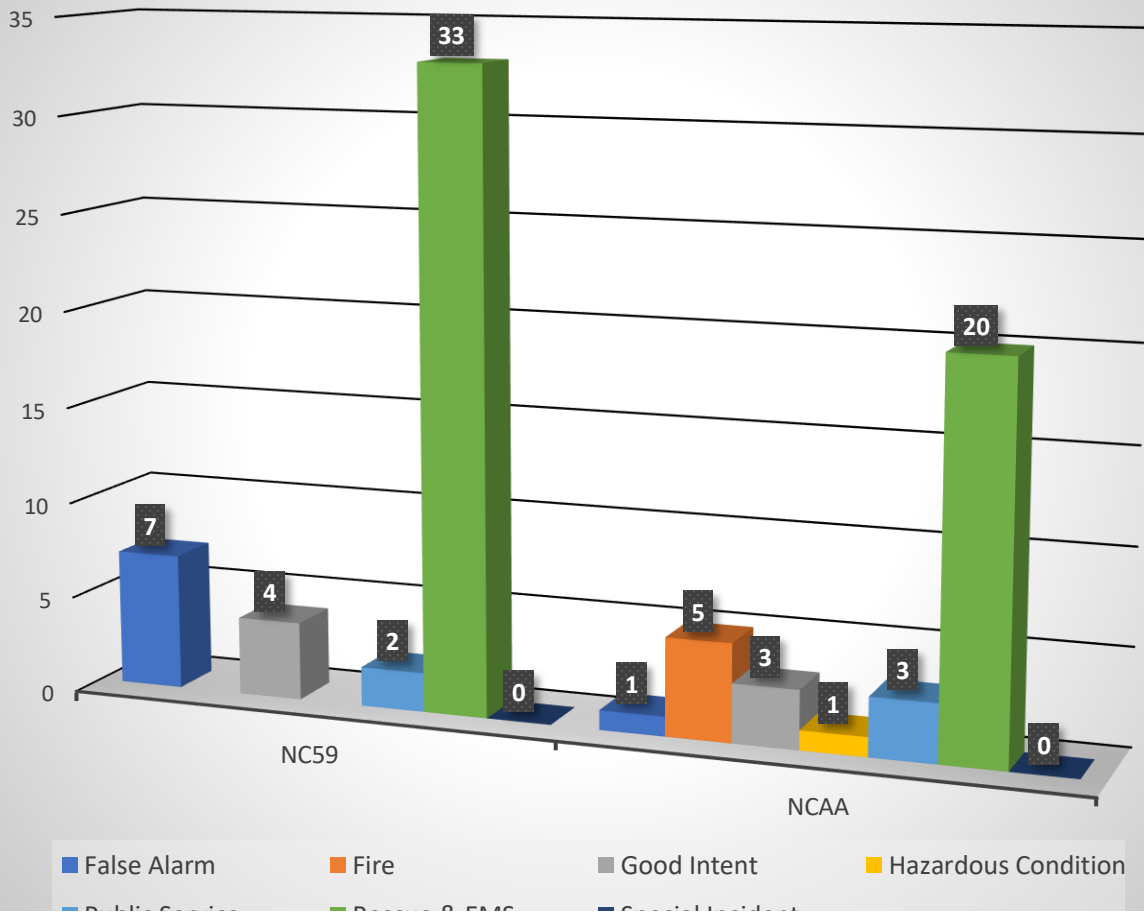



## NORTH CENTRAL FIRE PROTECTION DISTRICT

Fire Chief: Timothy V. Henry, CFO, EFO

### Auto Aid Given by Incident Type - January 2021

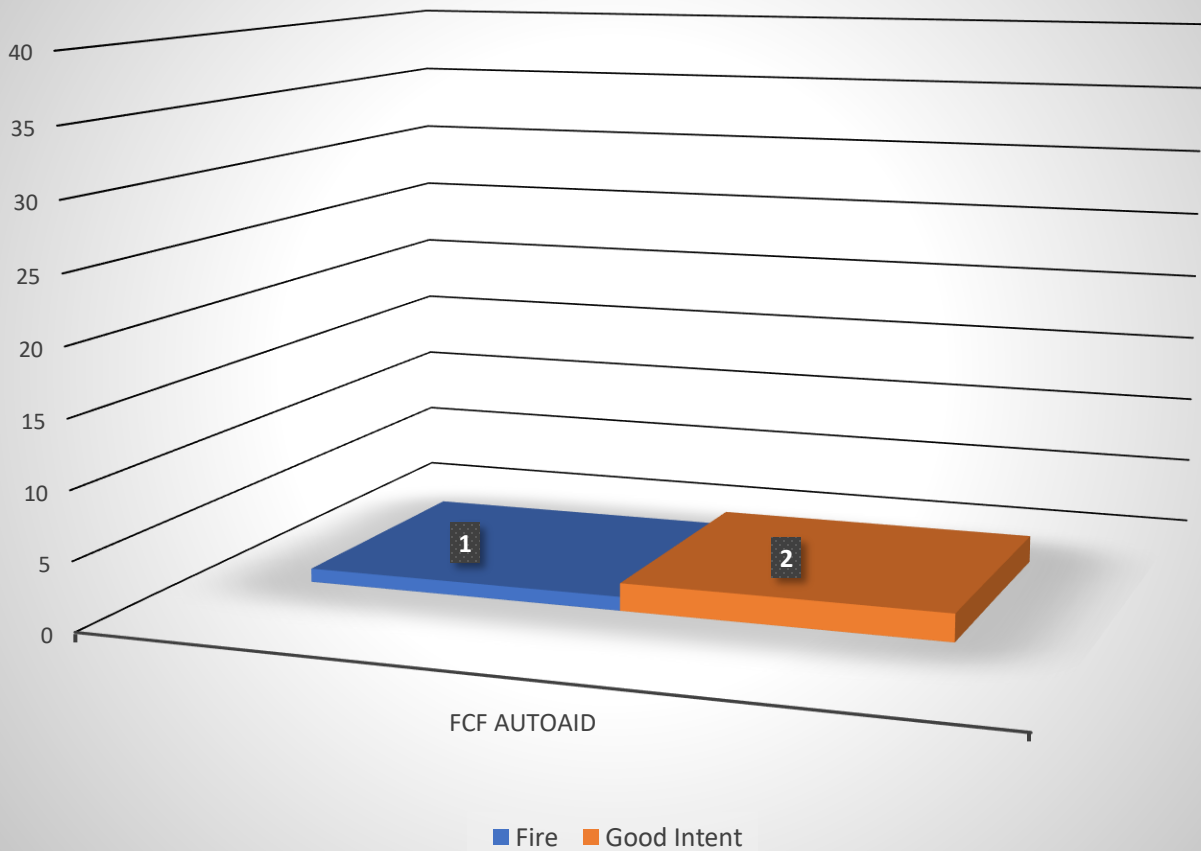



**NORTH CENTRAL FIRE PROTECTION DISTRICT**

Fire Chief: Timothy V. Henry, CFO, EFO

**Overlapping Incident Count - January 2021**

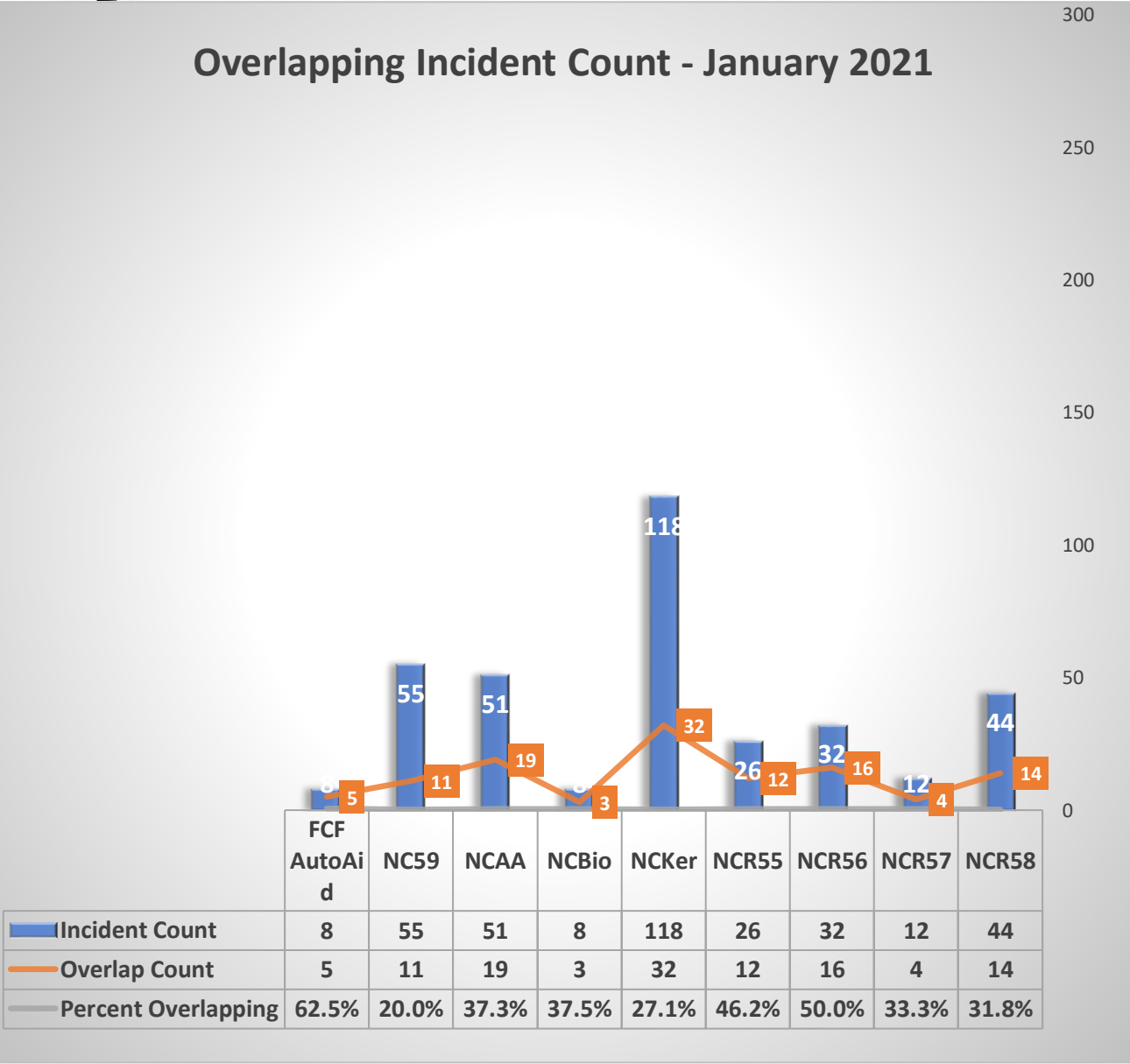

# District Overall Fire Investigation Statistics for January 2021

## INVESTIGATIONS BY TYPE

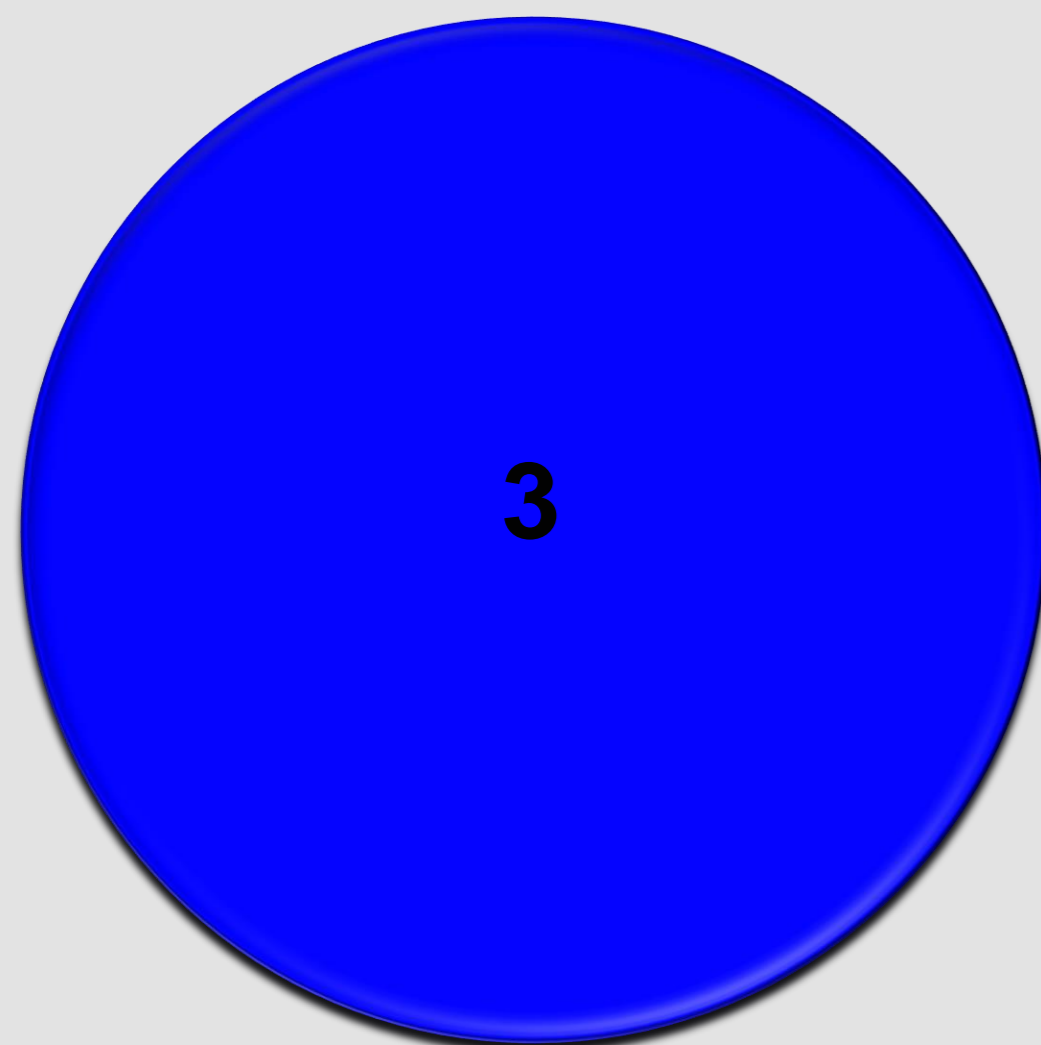

- Structure Fires
- Vegetation Fire
- Vehicle Fires
- Other- Fires (Property)

## COST RECOVERY

**\$0.00**



## INVESTIGATION COUNT PER MONTH 2021 YR

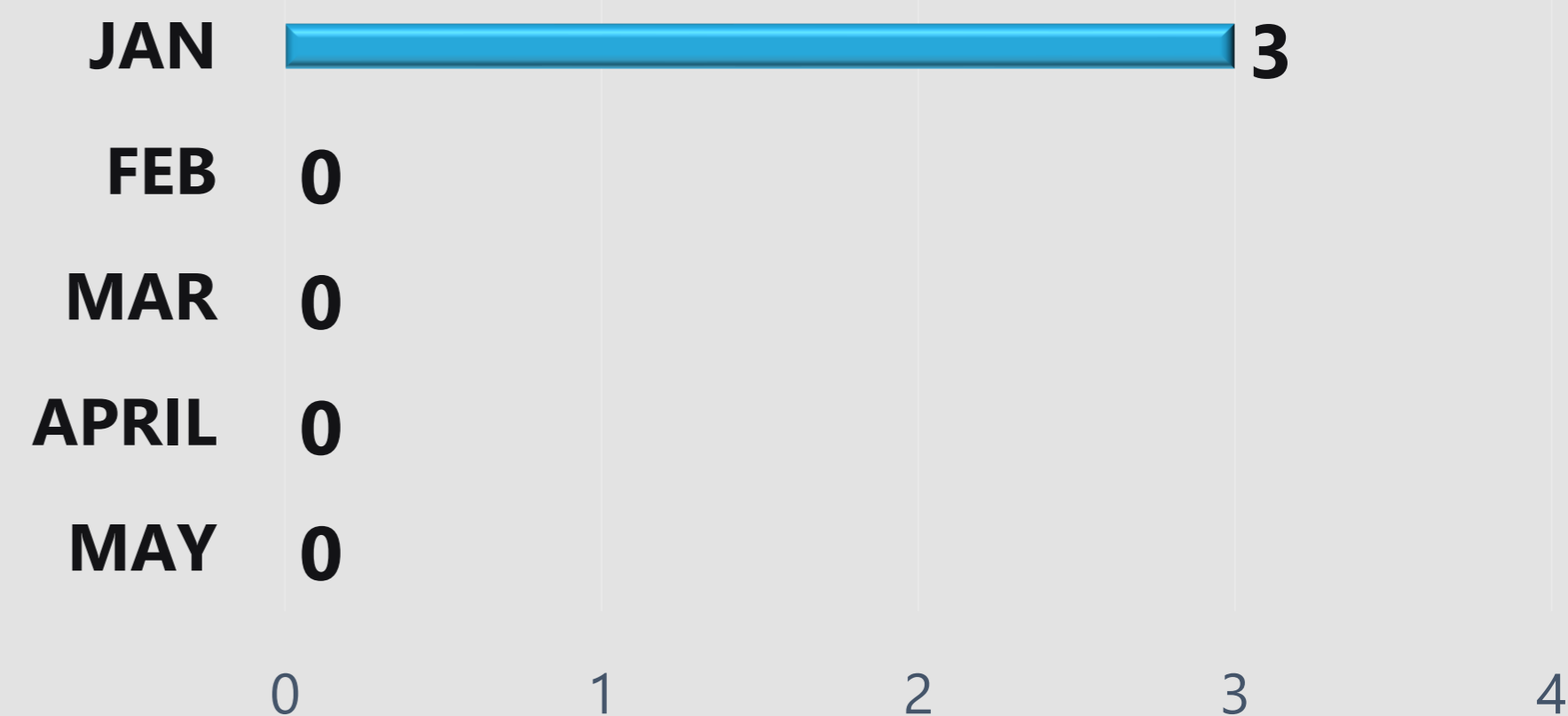

## PERCENT OF INVESTIGATIONS BY 1<sup>ST</sup> IN STATION

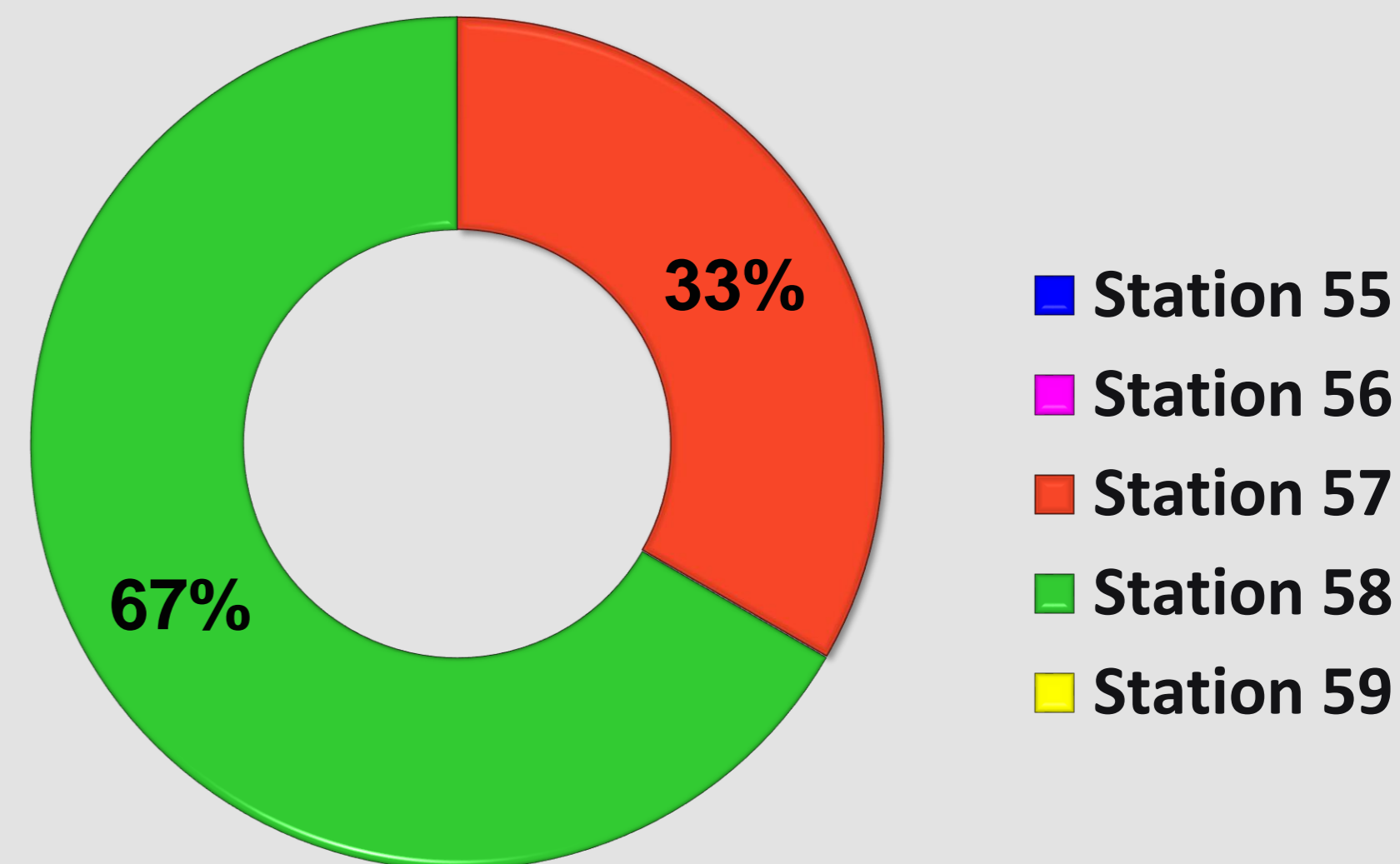

## DOLLAR LOSS

**\$350,000.00**

**00**

**Injuries**

**00**

**Fatalities**

Hours Spent on Investigations

**44**

**16**

**Field Hours**

**28**

**Office Hours**

## STATUS OF INVESTIGATION

1 - Open  
2 - Closed  
1 - Criminal



**NORTH CENTRAL FIRE PROTECTION DISTRICT**

**Fire Chief:** Timothy V. Henry, CFO, EFO

**Fire Investigations**

TYPE OF FIRE / INCIDENT	DATE OF INCIDENT	LOCATION OF INCIDENT	ZONE	INVESTIGATION STATUS	INVESTIGATION CLASSIFICATION	COST RECOVERY	NOTES
Structure Fire	1/1/2021	5198 E Olive Ave	NCAA	Closed	Accidental	No	Christmas tree/lights
Structure Fire	1/2/2021	5198 E Olive Ave	NCAA	Closed	Accidental	No	Rekindle fire in attic
Structure Fire	1/26/2021	12613 H St. (Biola)	NCBio	Open	Incendiary	No	Intentional fire in kitchen & bathroom
<b>TOTAL: Fire Investigations</b>						<b>03</b>	



## Inspections for January 2021

OCCUPANCY	ADDRESS	DATE	INSPECTOR	RESULT	OCCUPANCY TYPE	SQUARE FOOTAGE	NOTES
<b>Inspection Type: Annual</b>							
MAIN BUILDING	285 w SHAW #107 Fresno, CA 93711	01/05/2021	02, CSG	Passed (Annual INSP)	B Occupancies (Business)	8448	
AJ BURDER INC	285 w SHAW AVE #107 Fresno, CA 93704	01/05/2021	02, CSG	Passed (Annual INSP)	B Occupancies (Business)	607	
Neca	285 w SHAW AVE Fresno, CA 93704	01/05/2021	02, CSG	COVID-19 (Temporary Closed)	B Occupancies (Business)	1496	
SHELTER PROPERTY MGMT.	285 w SHAW AVE #107 Fresno, CA 93704	01/05/2021	02, CSG	Passed (Annual INSP)	B Occupancies (Business)	340	
THE FRINGE	285 w SHAW AVE #108 Fresno, CA 93704	01/05/2021	02, CSG	Passed (Annual INSP)	B Occupancies (Business)	340	
VANESSA'S BOOKEEPING INC	285 w SHAW AVE #207 Fresno, CA 93704	01/07/2021	02, CSG	Passed (Annual INSP)	B Occupancies (Business)	607	
ROOTZ	285 w SHAW AVE #109 Fresno, CA 93704	01/07/2021	02, CSG	Passed (Annual INSP)	B Occupancies (Business)	385	
SIGNATURE PROPERTIES	285 w SHAW AVE #210 Fresno, CA 93704	01/07/2021	02, CSG	COVID-19 (Temporary Closed)	B Occupancies (Business)	607	
REGENERATE CALIFORNIA INNOVATION	285 w SHAW AVE #201 Fresno, CA 93704	01/07/2021	02, CSG	Passed (Annual INSP)	B Occupancies (Business)	690	
COLEMAN FARMING	285 w SHAW AVE #202 Fresno, CA 93704	01/07/2021	02, CSG	Passed (Annual INSP)	B Occupancies (Business)	796	
DEPOS TO COURT, INC	285 w SHAW AVE #202 Fresno, CA 93704	01/07/2021	02, CSG	Passed (Annual INSP)	B Occupancies (Business)	340	



OCCUPANCY	ADDRESS	DATE	INSPECTOR	RESULT	OCCUPANCY TYPE	SQUARE FOOTAGE	NOTES
APARTMENTS	724 S First Kerman, CA 93630	01/12/2021	England, Timothy A	Passed (Annual INSP)	State Mandated Inspection	0	Owner/Agent not present, external inspection only.
DYCORA TRANSITIONAL HEALTH AND LIVING CENTER	925 n CORNELIA AVE Fresno, CA 93722	01/14/2021	Cason, Corey D	Correction Notice Issued (1st)	State Mandated Inspection	20700	# 22 corrected in presence. Remaining violations noted will have a reinspection in 30 days, no earlier than 2/18/2021.
VACANT	285 w SHAW AVE Fresno, CA 93704	01/14/2021	02, CSG	COVID-19 (Temporary Closed)	B Occupancies (Business)	340	
VACANT	285 w SHAW AVE Fresno, CA 93704	01/14/2021	02, CSG	COVID-19 (Temporary Closed)	B Occupancies (Business)	340	
Vacant	225 w SHAW AVE Fresno, CA 93704	01/15/2021	02, CSG	COVID-19 (Temporary Closed)	B Occupancies (Business)	750	
Suite no longer exists, now part of 101	225 w SHAW AVE Fresno, CA 93704	01/15/2021	02, CSG	COVID-19 (Temporary Closed)	B Occupancies (Business)	1230	
ENTERPRISE HIGH SCHOOL/ADULT SCHOOL	15405 w SUNSET AVE Kerman, CA 93630	01/15/2021	Milleson, Kevin J	Passed with Comments (Annual INSP)	State Mandated Inspection	14588	Violation corrected during inspection. Passed.
ERIC OREN / BILL HAHESEY	225 w SHAW AVE #105 Fresno, CA 93704	01/15/2021	02, CSG	COVID-19 (Temporary Closed)	B Occupancies (Business)	2860	
LAW OFFICES OF AMY LOPEZ, LESLIE MOORE	225 w SHAW AVE #101 Fresno, CA 93704	01/15/2021	02, CSG	Passed (Annual INSP)	B Occupancies (Business)	2257	
KERMAN CHRISTIAN SCHOOL	15495 w 180 HWY Kerman, CA 93630	01/15/2021	Milleson, Kevin J	Passed (Annual INSP)	E Occupancies (Educational K- 12) State Mandate	11488	
EOC MIGRANT CENTER DAY CARE-KERMAN	14660 W G ST Kerman, CA 93630	01/15/2021	Milleson, Kevin J	Passed (Annual INSP)	R Occupancies (Hotels, Apartments, Day Cares) State Mandate	2213	
VACANT	285 w SHAW AVE Fresno, CA 93704	01/19/2021	02, CSG	COVID-19 (Temporary Closed)	B Occupancies (Business)	607	

OCCUPANCY	ADDRESS	DATE	INSPECTOR	RESULT	OCCUPANCY TYPE	SQUARE FOOTAGE	NOTES
VACANT	430 w SHAW AVE Fresno, CA 93704	01/19/2021	02, CSG	COVID-19 (Temporary Closed)	B Occupancies (Business)	1200	
VACANT	442 w SHAW AVE Fresno, CA 93704	01/19/2021	02, CSG	COVID-19 (Temporary Closed)	B Occupancies (Business)	1200	
VACANT	444 w SHAW AVE Fresno, CA 93704	01/19/2021	02, CSG	COVID-19 (Temporary Closed)	B Occupancies (Business)	1284	
CENTRAL HIGH - WEST CAMPUS	2045 n DICKENSON AVE Fresno, CA 93722	01/19/2021	Fonseca, Eric D	Correction Notice Issued (1st)	State Mandated Inspection	120000	Correction notice issued
FEDERICO CONSULTING INC.	333 w SHAW AVE #104 Fresno, CA 93704	01/21/2021	02, CSG	Passed (Annual INSP)	B Occupancies (Business)	1200	
HARRISON FARMS	333 w SHAW AVE ##11 Fresno, CA 93704	01/21/2021	02, CSG	Passed (Annual INSP)	B Occupancies (Business)	326	
MARLIN G. COSTELLO	333 W SHAW AVE #103 Fresno, CA 93704	01/21/2021	02, CSG	Passed (Annual INSP)	B Occupancies (Business)	1190	
David B. Lometti, RFC Retirement Advisory Services	333 w SHAW AVE #101 Fresno, CA 93704	01/21/2021	02, CSG	Passed (Annual INSP)	B Occupancies (Business)	800	
BAYER CROP SCIENCE	266 s MONROE AVE Fresno, CA 93706	01/21/2021	England, Timothy A	Passed (Annual INSP)	H Occupancies (Hazardous)	14620	Special Hazards Permit inspected, quantity verified. Poison/Insecticides locked in C-train, with fire suppression system located on
Rolinda Farm Supply	9191 W WHITESBRIDGE AVE Fresno, CA 93706	01/22/2021	England, Timothy A	Passed with Comments (Annual INSP)	M Occupancies (Mercantile)	8000	Illuminated exit sign, being repaired, no re-inspection required.
Vacant	209 N VALENTINE Fresno, CA 93706	01/22/2021	England, Timothy A	Responded- With Comments	S Occupancies (Storage)	1000	Vacant
VACANT	237 N VALENTINE Fresno, CA 93722	01/22/2021	England, Timothy A	Responded- With Comments	S Occupancies (Storage)	1200	Vacant, residential property only, no business occupancy.

OCCUPANCY	ADDRESS	DATE	INSPECTOR	RESULT	OCCUPANCY TYPE	SQUARE FOOTAGE	NOTES
KELLY NANEY	516 w SHAW AVE Fresno, CA 93704	01/28/2021	02, CSG	Correction Notice Issued (1st)	B Occupancies (Business)	4370	
Brung and Kezina	516 w SHAW AVE Fresno, CA 93704	01/28/2021	02, CSG	Correction Notice Issued (1st)	M Occupancies (Mercantile)	3160	
VALLEY OAK EXECUTIVE SUITES	516 w SHAW AVE Fresno, CA 93704	01/28/2021	02, CSG	Correction Notice Issued (1st)	B Occupancies (Business)	16000	
HAIR CLUB FOR MEN	516 w SHAW AVE Fresno, CA 93704	01/28/2021	02, CSG	COVID-19 (Temporary Closed)	B Occupancies (Business)	2000	
SHEILA K. REILLY, CPA	333 w SHAW AVE Fresno, CA 93704	01/29/2021	02, CSG	Passed (Annual INSP)	B Occupancies (Business)	365	
FAIR HOUSING COUNCIL OF CENTRAL CAL/COMBINED W/ID #39675	333 w SHAW AVE ##14 Fresno, CA 93704	01/29/2021	02, CSG	Passed (Annual INSP)	B Occupancies (Business)	3128	
Federico Consulting	333 W SHAW AVE #106 Fresno, CA 93704	01/29/2021	02, CSG	Passed (Annual INSP)	B Occupancies (Business)	2180	
LARRY COFFIN, CPA	333 w SHAW AVE #2 Fresno, CA 93704	01/29/2021	02, CSG	Passed (Annual INSP)	B Occupancies (Business)	735	
A DERVISHIAN AIA & DERVISHIAN LAND DEVELOPMENT	333 w SHAW AVE Fresno, CA 93704	01/29/2021	02, CSG	Passed (Annual INSP)	B Occupancies (Business)	420	
SOUTAS & ASSOCIATES	333 w SHAW AVE Fresno, CA 93704	01/29/2021	02, CSG	Passed (Annual INSP)	B Occupancies (Business)	2000	
Total # Inspections for Annual:						45	

**Inspection Type: Annual- 850 (Fire Safety Inspection Request)**

OCCUPANCY	ADDRESS	DATE	INSPECTOR	RESULT	OCCUPANCY TYPE	SQUARE FOOTAGE	NOTES
Nelli Gervorgyan Family Day Care	33 Sussex WAY Fresno, CA 93704	01/14/2021	Mavrikis, George	Correction Notice Issued (1st)	R Occupancies (Hotels, Apartments, Day Cares) State Mandate	1320	Correction Notice Issued
V & A Assisted Living "Celeste Home"	1686 W Celeste Fresno, CA 93711	01/28/2021	Mavrikis, George	Pre-Plan Only	I Occupancies (Correctional, Care Facilities) State Mandate	1758	INSP for R3.1 occ. Facility requires NFPA13D system.

Total # Inspections for Annual- 850 (Fire Safety Inspection Request): 2

**Inspection Type: FS (13D)- Residential**

16005 W. Middleton Ave	16005 W Middleton AVE Kerman, CA 93630	01/12/2021	Mavrikis, George	Finaled (CNST INSP)	R - Single Family Residence (Fire Sprinklered NFPA13D)	3403	Project Final
2590 N Cleveland Ave	2590 N Cleveland AVE Fresno, CA 93723	01/12/2021	Mavrikis, George	Pending (CNST INSP)	R - Single Family Residence (Fire Sprinklered NFPA13D)	5047	Pending Final
308 S. Michelle Ave	308 S Michelle AVE Kerman, CA 93630	01/26/2021	Mavrikis, George	Finaled (CNST INSP)	R - Single Family Residence (Fire Sprinklered NFPA13D)	3806	Project Final.
316 S. Michelle Ave	316 S Michelle AVE Kerman, CA 93630	01/26/2021	Mavrikis, George	Finaled (CNST INSP)	R - Single Family Residence (Fire Sprinklered NFPA13D)	3947	Project Final.

OCCUPANCY	ADDRESS	DATE	INSPECTOR	RESULT	OCCUPANCY TYPE	SQUARE FOOTAGE	NOTES
7458 W. Menlo Ave.	7458 W Menlo AVE Fresno, CA 93723	01/26/2021	Mavrikis, George	Pending (CNST INSP)	R - Single Family Residence (Fire Sprinklered NFPA13D)	874	Pending Underground Flush Pending Final.
15946 W. Gateway	15946 W Gateway BLVD Kerman , CA 93630	01/28/2021	Mavrikis, George	Pending (CNST INSP)	State Mandated Inspection	1 Unit	BLDG 4 only Hydro & Hangers INSP. GDM
Total # Inspections for FS (13D)- Residential: 6							
<b>Inspection Type: New Construction (Commercial)</b>							
Hardy Partnership 2 (Sec 16 14/17)	00000 XXXXX Kerman, CA 93630	01/14/2021	Mavrikis, George	Finald (CNST INSP)	Not Assigned	0	Project Final
Total # Inspections for New Construction (Commercial): 1							
<b>Inspection Type: New Construction (Residential)</b>							
Grewal Residence	4292 N Vineland AVE Kerman, CA 93630	01/05/2021	Mavrikis, George	Finald (CNST INSP)	R - Single Family Residence (Fire Sprinklered NFPA13D)	N/A	Project Final
15609 C Street	15609 C ST Kerman, CA 93630	01/05/2021	Mavrikis, George	Finald (CNST INSP)	R - Single Family Residence (Fire Sprinklered NFPA13D)	N/A	Project Final.
Bella Palma - Lot 28 Plan 3854	16053 W Middleton AVE Kerman, CA 93630	01/12/2021	Mavrikis, George	Pending (CNST INSP)	R - Single Family Residence (Fire Sprinklered NFPA13D)	3854	Pending Final

OCCUPANCY	ADDRESS	DATE	INSPECTOR	RESULT	OCCUPANCY TYPE	SQUARE FOOTAGE	NOTES
Bella Palma - Lot 07 Plan 3854	414 S Michelle AVE Kerman, CA 93630	01/12/2021	Mavrikis, George	Pending (CNST INSP)	R - Single Family Residence (Fire Sprinklered NFPA13D)	3854	Pending Final
Bella Palma - Lot 06 Plan 3501	438 S Michelle AVE Kerman, CA 93630	01/12/2021	Mavrikis, George	Pending (CNST INSP)	R - Single Family Residence (Fire Sprinklered NFPA13D)	3501	Pending Final
Bella Palma - Lot 41 Plan 3403	16020 W Montere AVE Kerman, CA 93630	01/12/2021	Mavrikis, George	Pending (CNST INSP)	R - Single Family Residence (Fire Sprinklered NFPA13D)	0	Pending- Final
Bella Palma - Lot 40 Plan 3501	16038 W Monterey AVE Kerman, CA 93630	01/12/2021	Mavrikis, George	Pending (CNST INSP)	R - Single Family Residence (Fire Sprinklered NFPA13D)	3501	Pending Final
402 S. Michelle	402 S Michelle AVE Kerman, CA 93630	01/12/2021	Mavrikis, George	Pending (CNST INSP)	R - Single Family Residence (Fire Sprinklered NFPA13D)	0	Pending Final
Berg - Personal Storage Building	62 E Holland Fresno, CA 93711	01/14/2021	Mavrikis, George	Finald (CNST INSP)	S Occupancies (Storage)	400	Project Final.
Bella Palma - Lot 44 Plan 3854	16001 W Monterey AVE Kerman, CA 93630	01/26/2021	Mavrikis, George	Pending (CNST INSP)	R - Single Family Residence (Fire Sprinklered NFPA13D)	3854	Pending Final

OCCUPANCY	ADDRESS	DATE	INSPECTOR	RESULT	OCCUPANCY TYPE	SQUARE FOOTAGE	NOTES
Bella Palma - Lot 42 Plan 3854	16008 W Monterey AVE Kerman, CA 93630	01/26/2021	Mavrikis, George	Pending (CNST INSP)	R - Single Family Residence (Fire Sprinklered NFPA13D)	3854	Pending Final
Bella Palma - Lot 46 Plan 3100	16019 W Monterey AVE Kerman, CA 93630	01/26/2021	Mavrikis, George	Pending (CNST INSP)	R - Single Family Residence (Fire Sprinklered NFPA13D)	3100	Pending Final
16740 W Olive	16740 w Olive AVE Kerman, CA 93630	01/28/2021	Mavrikis, George	Finaled (CNST INSP)	R - Single Family Residence (Fire Sprinklered NFPA13D)	4707	Project Final.

Total # Inspections for New Construction (Residential): 13

#### Inspection Type: Reinspection

CORONADO	9262 W WHITESBRIDGE AVE Fresno, CA 93706	01/20/2021	Morton, Lance W	Passed (Annual INSP)	B Occupancies (Business)	960	
----------	---	------------	-----------------	----------------------------	-----------------------------	-----	--

Total # Inspections for Reinspection: 1

#### Inspection Type: Solar- Commercial

Casey Ballach	000 XXX Kerman , CA 93630	01/05/2021	Mavrikis, George	Finaled (CNST INSP)	U Occupancies (Misc. Not Otherwise Classified)	N/A	Project Final
---------------	------------------------------	------------	------------------	---------------------------	---	-----	---------------

Total # Inspections for Solar- Commercial: 1

#### Inspection Type: Special Hazard

Mid Valley Disposal/Crown Concrete	3444 W WHITESBRIDGE AVE Fresno, CA 93706	01/14/2021	Cason, Corey D	Passed (Annual INSP)	F Occupancies (Fabricating)	4500	Special Hazard Permit Inspection. Hazards verified and consistent with permit application.
---------------------------------------	---	------------	----------------	----------------------------	--------------------------------	------	--

Total # Inspections for Special Hazard: 1

OCCUPANCY	ADDRESS	DATE	INSPECTOR	RESULT	OCCUPANCY TYPE	SQUARE FOOTAGE	NOTES
<b>Inspection Type: Verification of Pre-Pipe Inspection</b>							
Grocery Outlet	14868 W Whitesbridge AVE Kerman, CA 93630	01/28/2021	Mavrikis, George	Pending (CNST INSP)	M Occupancies (Mercantile)	0	Pending Final.
Total # Inspections for Verification of Pre-Pipe Inspection: 1							

**Total Inspections Conducted January 2021**

**71**





**NORTH CENTRAL FIRE PROTECTION DISTRICT**

**Fire Chief:** Timothy V. Henry, CFO, EFO

HYD. ID	ADDRESS	DISTRICT
5342101	10 S MADERA CA 93630	NC-55- City
5342102	14967 W WHITESBRIDGE Kerman, CA 93630	NC-55- City
5342103	166 S MADERA Kerman, CA 93630	NC-55- City
5342104	166 S MADERA Kerman, CA 93630	NC-55- City
5342105	166 S MADERA Kerman, CA 93630	NC-55- City
5342106	220 S MADERA CA 93630	NC-55- City
5342107	220 S MADERA #48 CA 93630	NC-55- City
5342108	220 S MADERA #21 CA 93630	NC-55- City
5342109	220 S MADERA #99 CA 93630	NC-55- City
5342110	220 S MADERA #63 CA 93630	NC-55- City
5342203	14564 W SAN JOAQUIN Kerman, CA 93630	NC-55- City
5342204	14528 W SAN JOAQUIN Kerman, CA 93630	NC-55- City
5342208	235 S VINELAND Kerman, CA 93630	NC-55- City
5342209	75 S VINELAND Kerman, CA 93630	NC-55- City
5342210	14637 W WHITESBRIDGE Kerman, CA 93630	NC-55- City
5342211	14695 W WHITESBRIDGE Kerman, CA 93630	NC-55- City
5342212	15 S VINELAND Kerman, CA 93630	NC-55- City

HYD. ID	ADDRESS	DISTRICT
5342213	14679 W WHITESBRIDGE Kerman, CA 93630	NC-55- City
5342501	14920 W KEARNEY at S MADERA CA 93630	NC-55- City
5342502	14798 W KEARNEY CA 93630	NC-55- City
5342503	439 N 7TH CA 93630	NC-55- City
5342504	14797 W SUNSET CA 93630	NC-55- City
5342505	14757 W MIDDLETON CA 93630	NC-55- City
5342506	14757 W STANISLAUS CA 93630	NC-55- City
5342508	14859 W MIDDLETON CA 93630	NC-55- City
5342509	14865 W SUNSET CA 93630	NC-55- City
5342510	14959 W SUNSET CA 93630	NC-55- City
5342511	419 S 6TH CA 93630	NC-55- City
5342512	360 S MADERA CA 93630	NC-55- City
3949802	6551 N PARKWAY CA 93723	NC-55- Rural
4853401	2309 N MARKS CA 93722	NC-55- Rural
4853801	2047 N MARKS CA 93722	NC-55- Rural
4853802	2119 N MARKS CA 93722	NC-55- Rural
4853803	2067 N LEAD CA 93722	NC-55- Rural
4853804	2147 N LEAD CA 93722	NC-55- Rural
4049401	6509 N GRANTLAND CA 93723	NC-58
4049402	6399 N GRANTLAND CA 93723	NC-58
4049451	6200 N GRANTLAND CA 93723	NC-58
4049452	6200 N GRANTLAND CA 93723	NC-58
4049801	6145 N GRANTLAND CA 93723	NC-58
4049802	6161 N GRANTLAND CA 93723	NC-58
4049803	6071 N GRANTLAND CA 93723	NC-58
4149403	5909 N GRANTLAND CA 93723	NC-58
4249201	5331 N GARFIELD at W SAN RAMON CA 93723	NC-58
4249202	5395 N GARFIELD at W SAN RAMON CA 93723	NC-58
4249203	5455 N GARFIELD at W SAN MADELE CA 93723	NC-58
4350301	6303 W SHAW CA 93723	NC-58

HYD. ID	ADDRESS	DISTRICT
4350302	6405 W SHAW CA 93723	NC-58
4350401	4801 N HAYES CA 93723	NC-58
4350402	4935 N HAYES CA 93723	NC-58
4350403	6107 W SHAW CA 93723	NC-58
4350404	6165 W SHAW CA 93723	NC-58
4350601	6649 W ACACIA CA 93723	NC-58
4350602	6533 W ACACIA CA 93723	NC-58
4350603	4601 N BRYAN CA 93723	NC-58
4350604	4501 N BRYAN CA 93723	NC-58
4551102	5851 W ASHLAN CA 93722	NC-58
4551201	5601 W ASHLAN CA 93722	NC-58
4551203	5701 W ASHLAN CA 93722	NC-58
4552810	3449 N BRAWLEY CA 93722	NC-58
4651604	Polk CA 93722	NC-58
4652302	4373 W DAKOTA AVE at N BLYTHE AVE CA 93722	NC-58
4753701	3169 W PRINCETON CA 93722	NC-58
4846851	2045 N DICKENSON at W MCKINLEY CA 93723	NC-58
4846852	2045 N DICKENSON at W MCKINLEY CA 93723	NC-58
4846854	2045 N DICKENSON at W MCKINLEY CA 93723	NC-58
4846856	2045 N DICKENSON at W MCKINLEY CA 93723	NC-58
4846857	2045 N DICKENSON at W MCKINLEY CA 93723	NC-58
4846858	2045 N DICKENSON at W MCKINLEY CA 93723	NC-58
4846859	2045 N DICKENSON at W MCKINLEY CA 93723	NC-58
4846860	2045 N DICKENSON at W MCKINLEY CA 93723	NC-58
4846861	2045 N DICKENSON at W MCKINLEY CA 93723	NC-58
4846861	2045 N DICKENSON at W MCKINLEY CA 93723	NC-58
4846861	2045 N DICKENSON at W MCKINLEY CA 93723	NC-58
4853701	2125 N FELAND CA 93722	NC-58
4951211	1765 N POLK CA 93722	NC-58
4951211	1765 N POLK CA 93722	NC-58
4951212	1907 N POLK CA 93722	NC-58

HYD. ID	ADDRESS	DISTRICT
4952505	1570 N CORNELLIA AVE at W HEDGES CA 93722	NC-58
4952506	4735 W HEDGES AVE CA 93722	NC-58
4952507	4683 W HEDGES AVE Fresno, CA 93722	NC-58
4952508	4613 W HEDGES AVE at N MILBURN AVE CA 93722	NC-58
4952509	4624 W OLIVE AVE at N MILBURN AVE CA 93722	NC-58
4952510	4784 W OLIVE AVE at N CORNELIA AVE CA 93722	NC-58
4952512	4753 W HAMMOND AVE CA 93722	NC-58
4952513	4665 W HAMMOND AVE CA 93722	NC-58
4952601	1473 N KATY CA 93722	NC-58
4952602	1545 N KATY CA 93722	NC-58
4952603	4580 W OLIVE CA 93722	NC-58
4952604	1587 N KATY Fresno, CA 93722	NC-58
4953550	1447 N KNOLL CA 93722	NC-58
4953551	3623 W HAMMOND CA 93722	NC-58
4953552	1489 N KNOLL at W HEDGES CA 93722	NC-58
5052201	4481 W OLIVE at N BLYTHE CA 93722	NC-58
5052202	4423 W OLIVE at N BLYTHE CA 93722	NC-58
5052302	1318 N BLYTHE at W DENNETT CA 93722	NC-58
5052303	1318 N EL CAPITAN at W ALHAMBRA CA 93722	NC-58
5052304	4240 W OLIVE at N EL CAPITAN CA 93722	NC-58
5052401	4107 W ALHAMBRA CA 93722	NC-58
5053550	774 W BELMONT AVE at N BRAWLEY AVE CA 93722	NC-58
3949801	6601 N PARKWAY CA 93723	NC-58
5341701	15403 W MIDDLETON at first kerman, CA 93630	NCFD-R
5341702	15453 W MIDDLETON at carmel kerman, CA 93630	NCFD-R
5341703	15406 W SUNSET at first kerman, CA 93630	NCFD-R
5341704	439 S MANOR at sunset kerman, CA 93630	NCFD-R

HYD. ID	ADDRESS	DISTRICT
5341705	15401 W MONTEREY at manor kerman, CA 93630	NCFD-R
5341706	15448 W MONTEREY at manor kerman, CA 93630	NCFD-R
5341707	388 S CARMEL at monterey kerman, CA 93630	NCFD-R
5341708	456 S CARMEL at monterey kerman, CA 93630	NCFD-R
5341709	491 S CARMEL at monterey kerman, CA 93630	NCFD-R
5341710	15485 W MONTEREY CA 93630	NCFD-R
5341805	15385 W SUNSET at second kerman, CA 93630	NCFD-R
5341806	437 S 3RD at sunset kerman, CA 93630	NCFD-R
5341807	15660 W SUNSET at madera kerman, CA 93630	NCFD-R
5342507	14859 W STANISLAUS CA 93630	NCFD-R
5441304	15424 W "E" CA 93630	NCFD-R
5441305	15454 W "E" CA 93630	NCFD-R
5441306	736 S MANOR CA 93630	NCFD-R
5441307	735 S 1ST CA 93630	NCFD-R
5441308	601 S FIRST CA 93630	NCFD-R
5441309	601 S FIRST CA 93630	NCFD-R
5441310	601 S FIRST CA 93630	NCFD-R
5441311	601 S FIRST CA 93630	NCFD-R
<b>Total Fire Hydrants Flushed &amp; Maintenance</b>		<b>124</b>

## Plan Reviews Received Last Month - 10

Project	Location	Occupancy Type	Sq. Feet
<b>Kearney Blvd 3486 (NC-21-00239)</b>	<b>3486 W Kearney Blvd</b>		
Permit: Tenant Improvement Building Plan Review	Plans Received: 1/7/2021	Days in Process: 22	Status: Finald
<b>Nielsen Ave 17171 W (NC-21-00238)</b>	<b>17171 W. Nielsen Ave</b>		
Permit: Tenant Improvement Building Plan Review	Plans Received: 1/7/2021	Days in Process: 25	Status: Pending
<b>Biola Ave 4468 (NC-19-00004)</b> Nutri-Ag	<b>4468 N Biola Ave</b>	<b>H - Hazardous</b>	<b>22000</b>
Permit: Above Ground Tank Review	Plans Received: 1/13/2021	Days in Process: 19	Status: Pending
<b>California Ave 15315 (NC-20-00006)</b>	<b>15315 W California Ave</b>	<b>B - Business</b>	
Permit: Fire Alarm	Plans Received: 1/15/2021	Days in Process: 17	Status: Pending
<b>San Joaquin Ave 15681 W (NC-21-00241)</b>	<b>15681 W San Joaquin Ave</b>	<b>R - Fire Sprinklered Residence</b>	<b>2000</b>
Permit: Tenant Improvement Building Plan Review	Plans Received: 1/20/2021	Days in Process: 12	Status: Pending
<b>Vista Ave 2119 N (NC-21-00242)</b>	<b>2119 N Vista Ave</b>		
Permit: Site Plan Review - Residential	Plans Received: 1/21/2021	Days in Process: 11	Status: Pending
<b>Howard 4499 Ave N (NC-21-00245)</b>	<b>4499 N Howard Ave</b>		
Permit: Site Plan Review - Commercial	Plans Received: 1/25/2021	Days in Process: 7	Status: Pending
<b>NE Corner F St. &amp; 3rd St. (NC-21-00244)</b>	<b>XXX F St</b>		
Permit: Site Plan Review - Commercial	Plans Received: 1/25/2021	Days in Process: 7	Status: Pending
<b>12525 W Shaw Ave (NC-21-00243)</b>	<b>12525 W Shaw Ave</b>		
Permit: Site Plan Review - Commercial	Plans Received: 1/25/2021	Days in Process: 7	Status: Pending
<b>Ashlan Ave 6112 W (NC-21-00246)</b>	<b>6112 W Ashlan Ave</b>		
Permit: Site Plan Review - Residential	Plans Received: 1/27/2021	Days in Process: 5	Status: Pending

Project

Location

Occupancy Type

Sq. Feet

### Plan Reviews Still Pending - 9

**Nielsen Ave 17171 W (NC-21-00238)**      **17171 W. Nielsen Ave**

Permit: Tenant Improvement Building Plan Review      Plans Received: 1/7/2021      Plans to Consultant: 1/7/2021      Days in P

**Biola Ave 4468 (NC-19-00004)**  
**Nutri-Ag**

**4468 N Biola Ave**

**H - Hazardous**

**22000**

Permit: Above Ground Tank Review      Plans Received: 1/13/2021      Plans to Consultant: 1/13/2021      Days in Process: 19

**California Ave 15315 (NC-20-00006)**

**15315 W California Ave**

**B - Business**

Permit: Fire Alarm      Plans Received: 1/15/2021      Plans to Consultant: 1/20/2021      Days in Process: 17

**San Joaquin Ave 15681 W (NC-21-00241)**

**15681 W San Joaquin Ave**

**R - Fire Sprinklered Residence**

**2000**

Permit: Tenant Improvement Building Plan Review      Plans Received: 1/20/2021      Plans to Consultant:      Days in Process:

**Vista Ave 2119 N (NC-21-00242)**

**2119 N Vista Ave**

Permit: Site Plan Review - Residential      Plans Received: 1/21/2021      Plans to Consultant: 1/21/2021      Days in Process: 11

**Howard 4499 Ave N (NC-21-00245)**

**4499 N Howard Ave**

Permit: Site Plan Review - Commercial      Plans Received: 1/25/2021      Plans to Consultant: 1/28/2021      Days in Process: 7

**NE Corner F St. & 3rd St. (NC-21-00244)**

**XXX F St**

Permit: Site Plan Review - Commercial      Plans Received: 1/25/2021      Plans to Consultant: 1/28/2021      Days in Process: 7

**12525 W Shaw Ave (NC-21-00243)**

**12525 W Shaw Ave**

Permit: Site Plan Review - Commercial      Plans Received: 1/25/2021      Plans to Consultant: 1/28/2021      Days in Process: 7

**Ashlan Ave 6112 W (NC-21-00246)**

**6112 W Ashlan Ave**

Permit: Site Plan Review - Residential      Plans Received: 1/27/2021      Plans to Consultant: 1/28/2021      Days in Process: 5