

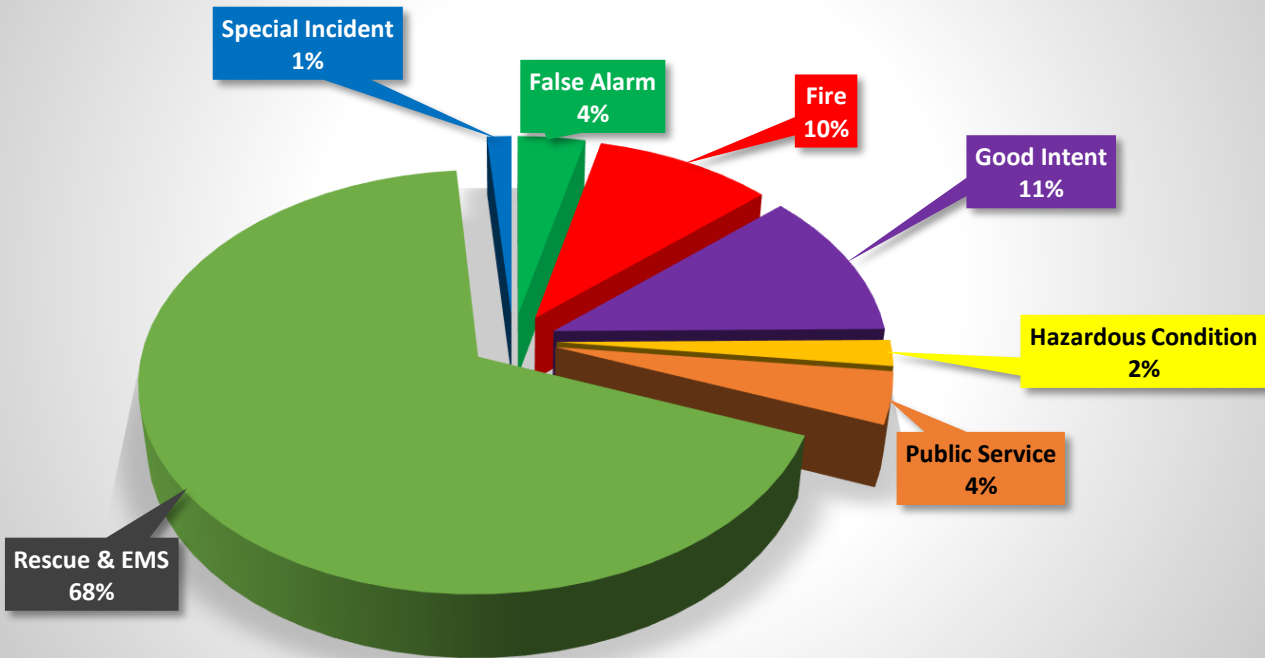

NORTH CENTRAL FIRE PROTECTION DISTRICT

Fire Chief: Timothy V. Henry, CFO, EFO

District Wide Incidents - March 2021
Total for the Month: 298



Incident Type	Incident Count	Month	Year
False Alarm	11	3	2021
Fire	29	3	2021
Good Intent	34	3	2021
Hazardous Condition	6	3	2021
Public Service	12	3	2021
Rescue & EMS	202	3	2021
Special Incident	4	3	2021
	298		



NORTH CENTRAL FIRE PROTECTION DISTRICT

Fire Chief: Timothy V. Henry, CFO, EFO

Incident Types by Station - March 2021

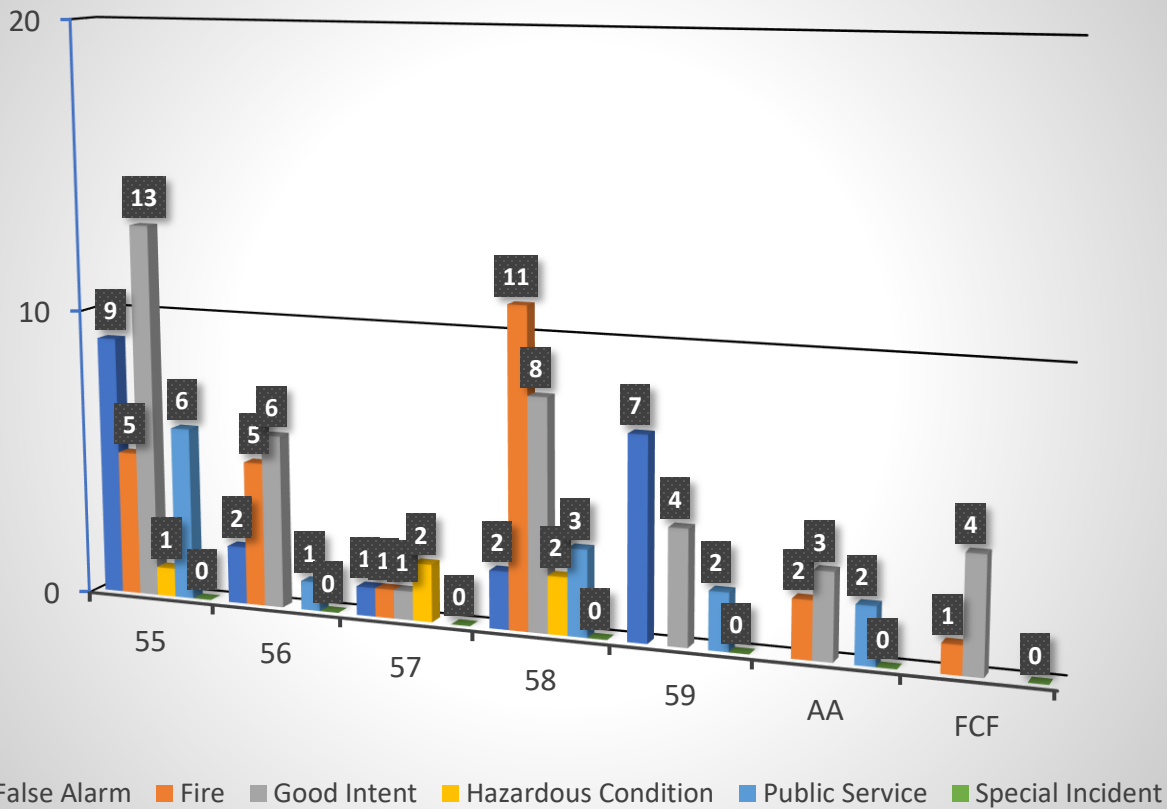



NORTH CENTRAL FIRE PROTECTION DISTRICT

Fire Chief: Timothy V. Henry, CFO, EFO

Rescue & EMS Incidents - March 2021 Total for the Month - 210

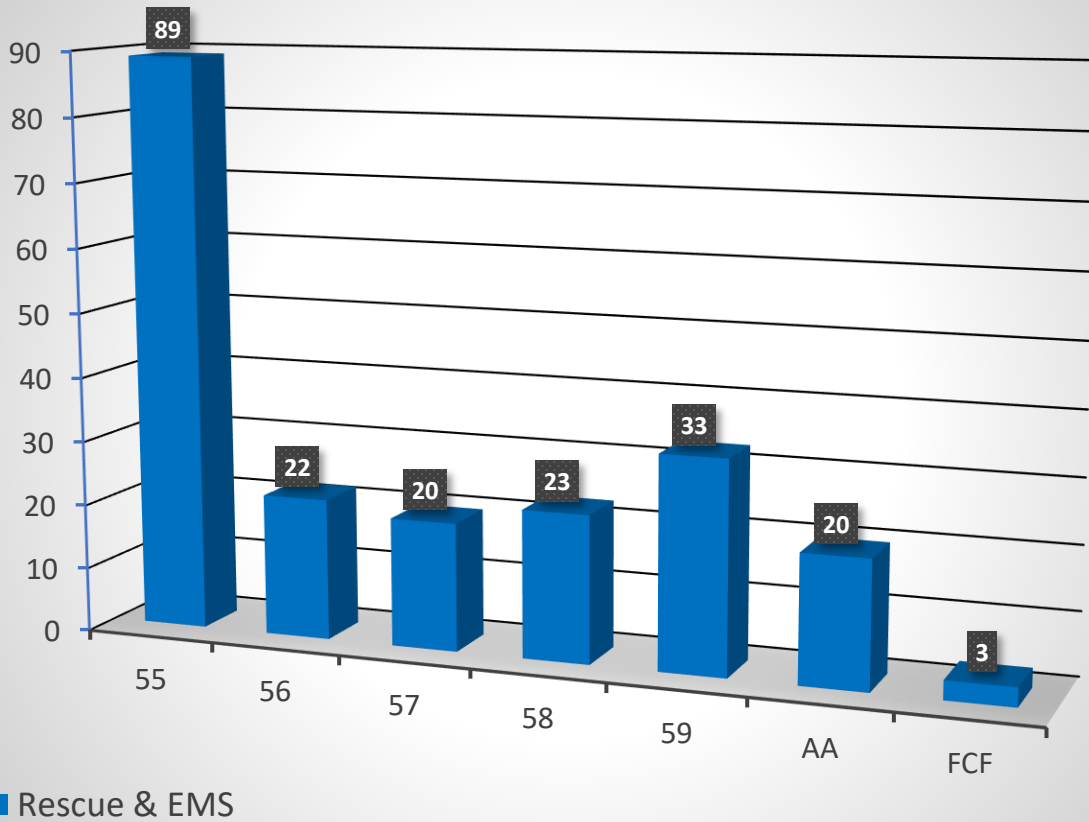



NORTH CENTRAL FIRE PROTECTION DISTRICT

Fire Chief: Timothy V. Henry, CFO, EFO

Incident Type by Zone - March 2021

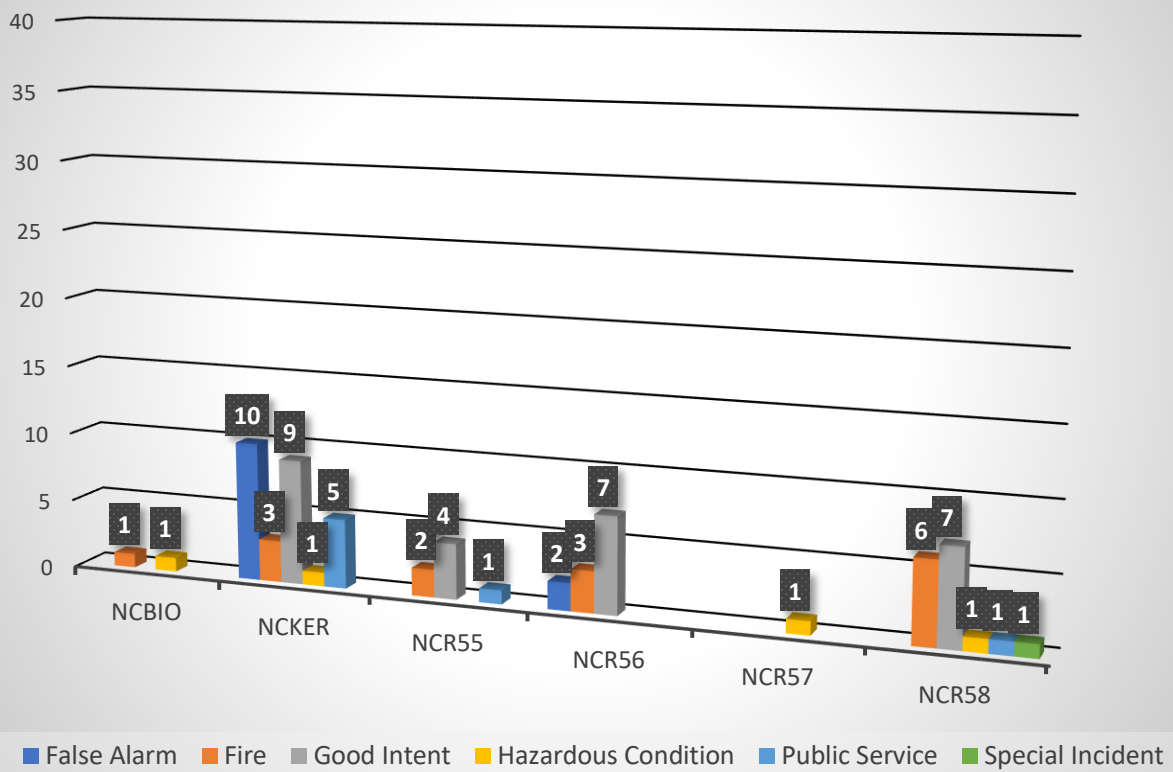



NORTH CENTRAL FIRE PROTECTION DISTRICT

Fire Chief: Timothy V. Henry, CFO, EFO

Rescue & EMS by Zone - March 2021

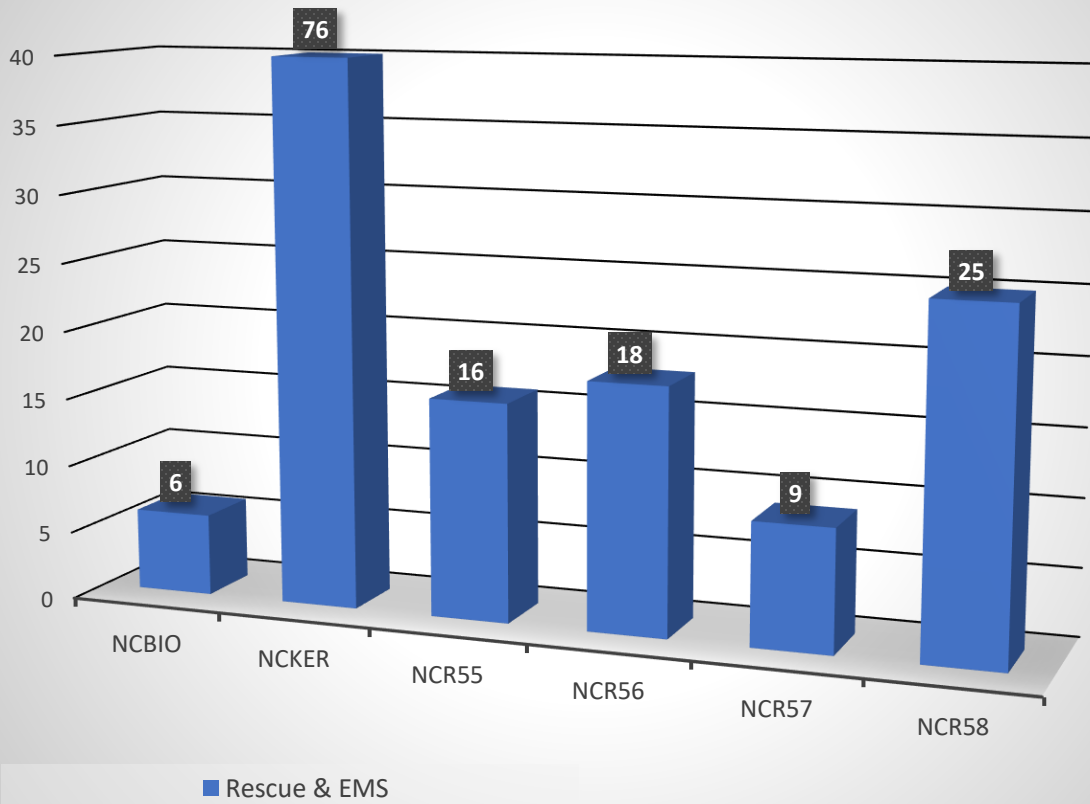



NORTH CENTRAL FIRE PROTECTION DISTRICT

Fire Chief: Timothy V. Henry, CFO, EFO

Aggregate Response Times - March 2021
Rescue & EMS Calls by Rural Zone, First Arriving Unit
Rural Response Benchmark - 12 minutes

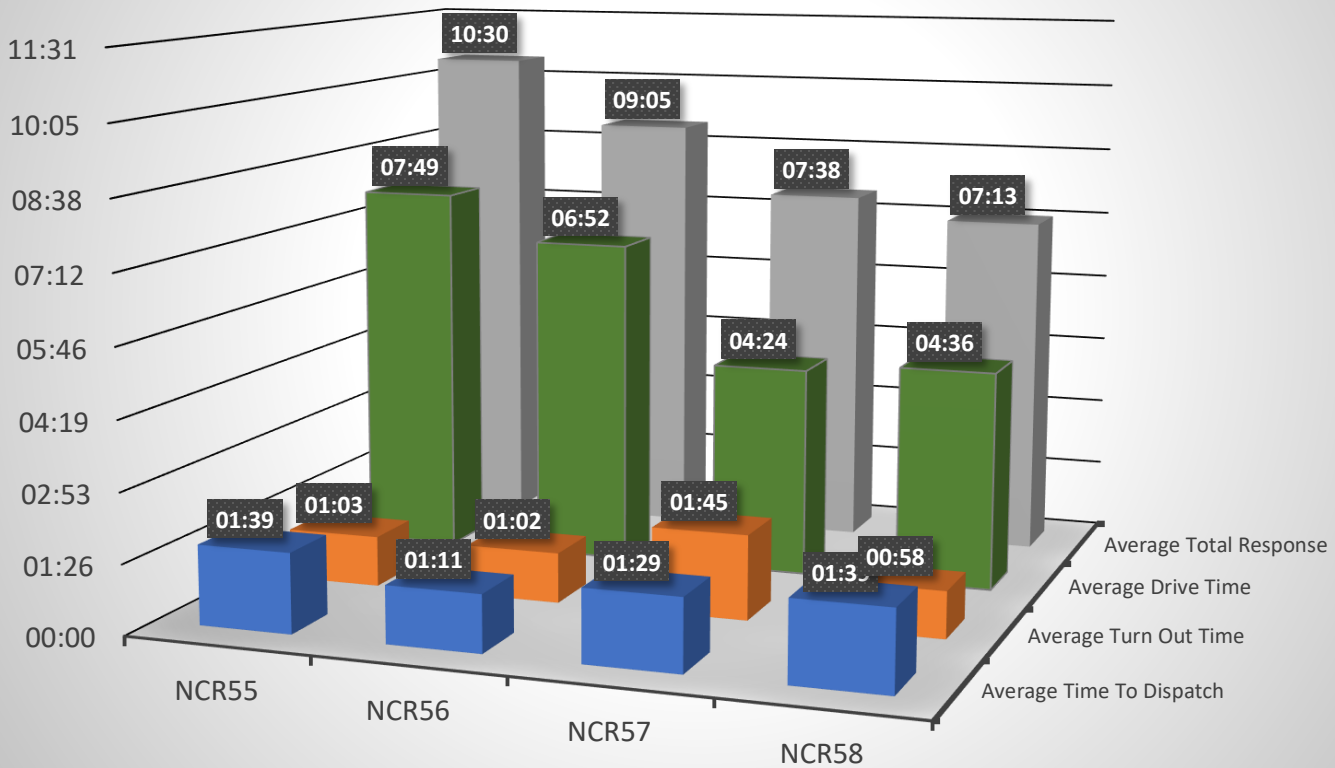



NORTH CENTRAL FIRE PROTECTION DISTRICT

Fire Chief: Timothy V. Henry, CFO, EFO

Aggregate Response Times - March 2021

Fire Calls by Rural Zone, First Arriving Unit

Rural Response Benchmark - 12 minutes

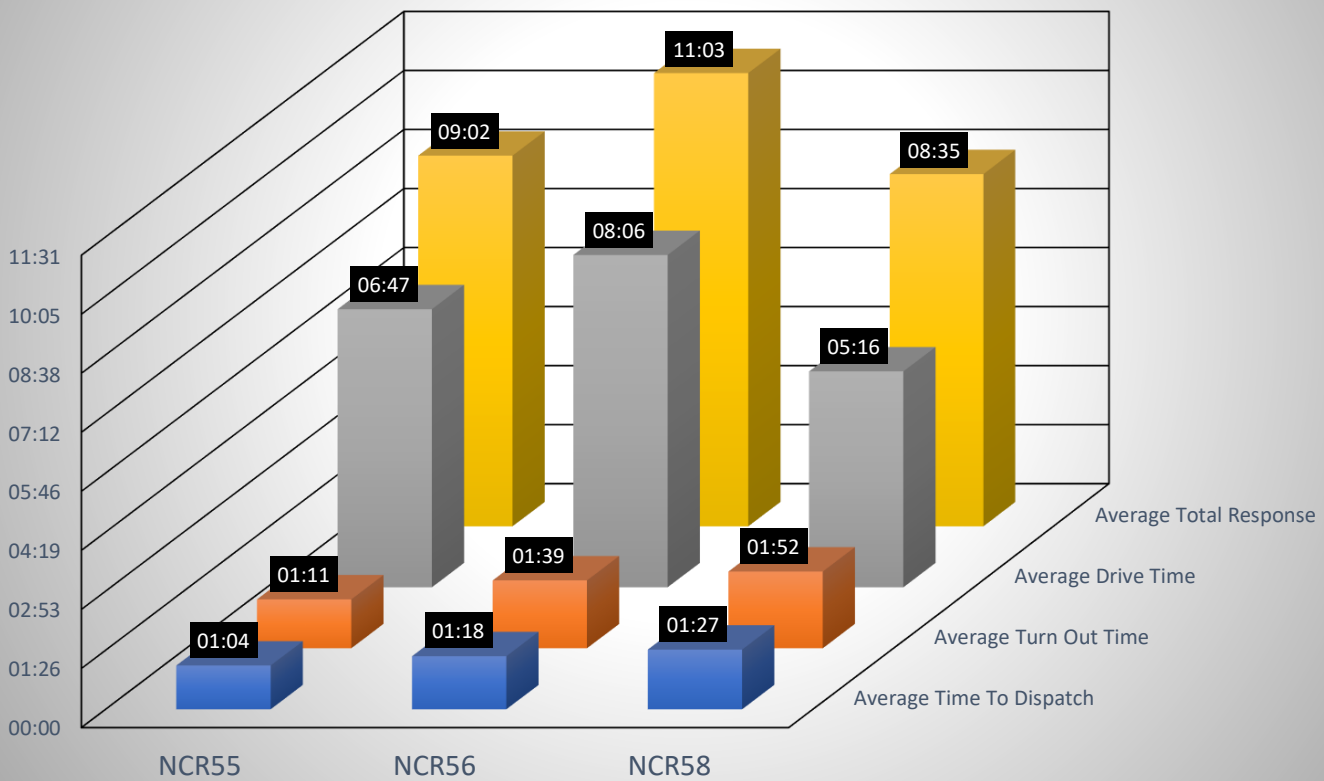



NORTH CENTRAL FIRE PROTECTION DISTRICT

Fire Chief: Timothy V. Henry, CFO, EFO

Aggregate Response Times - March 2021

Rescue & EMS Calls by Urban Zones, First Arriving Unit

Urban Response Benchmark - 7 minutes

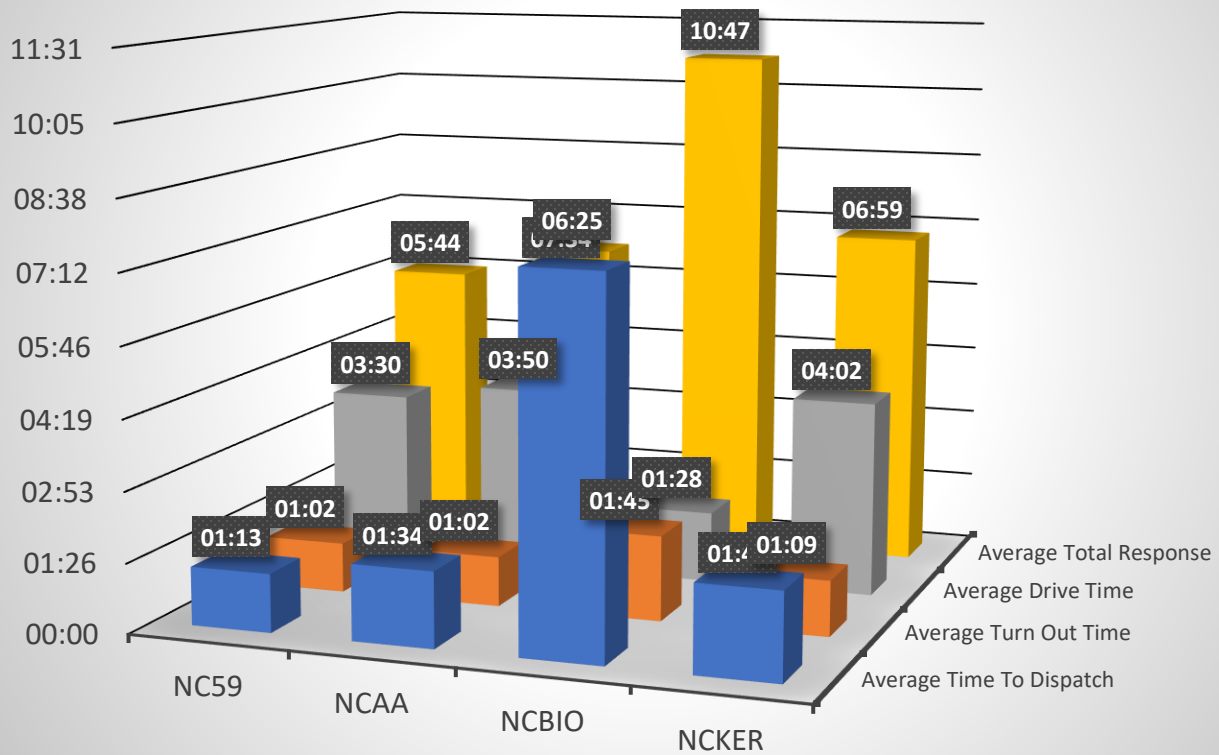



NORTH CENTRAL FIRE PROTECTION DISTRICT

Fire Chief: Timothy V. Henry, CFO, EFO

Aggregate Response Times - March 2021

Fire Calls by Urban Zone, First Arriving Unit

Urban Response Benchmark - 7 minutes

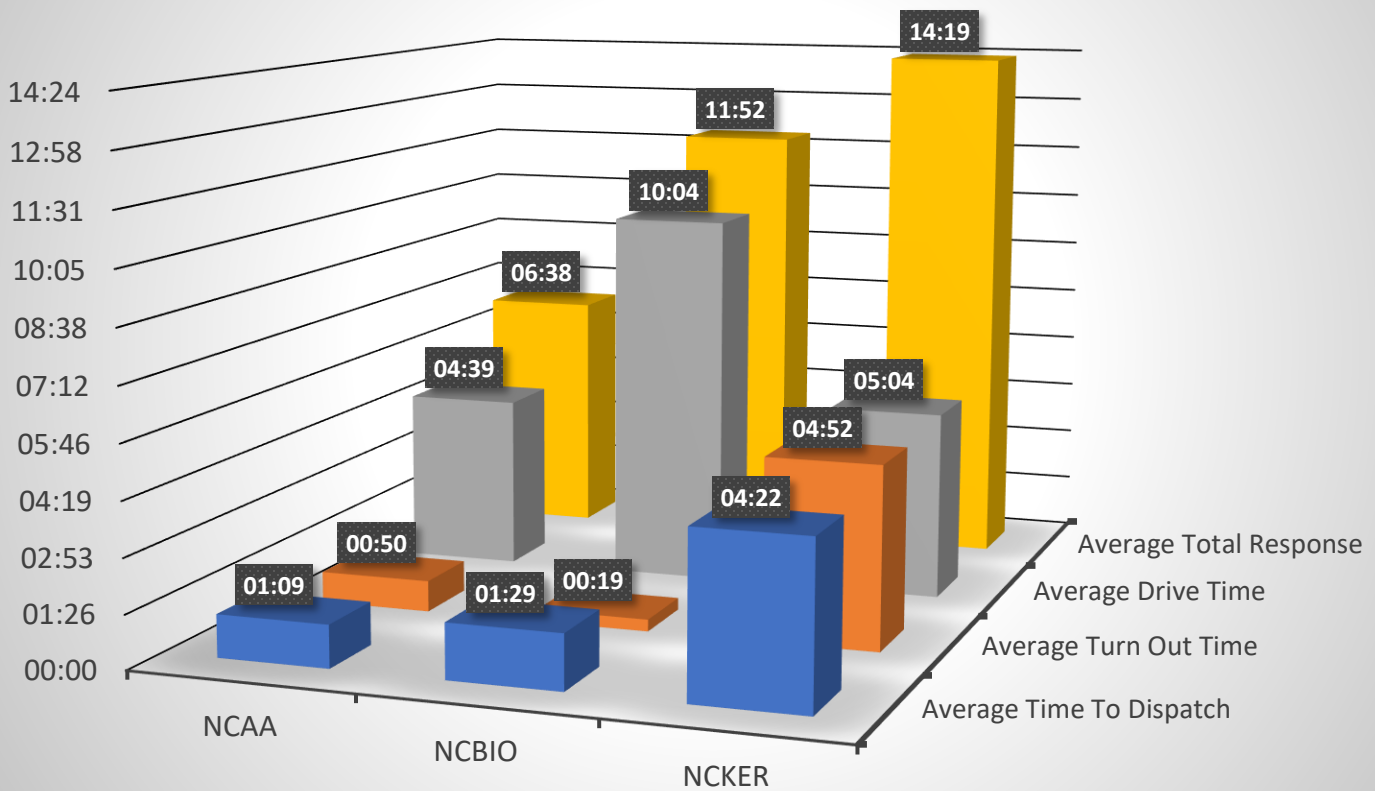



Incidents by Incident Type - March 2021

Inc #	IncidentDateTime	Address	IncidentType	First Arriving
692	3/11/2021 4:04	N TRINITY AVE / W ASHLAN AVE	100 - Fire, other	00:14:17
684	3/9/2021 20:18	70 E BUCKINGHAM WAY	111 - Building fire	00:04:15
690	3/11/2021 1:26	108 S CHATEAU FRESNO AVE	111 - Building fire	00:06:00
750	3/17/2021 8:54	94 E SUSSEX WAY	111 - Building fire	00:04:12
883	3/30/2021 16:07	2641 W BELMONT AVE	118 - Trash or rubbish fire, contained	00:04:23
728	3/14/2021 19:00	W CALIFORNIA AVE / S FAIR AVE	130 - Mobile property (vehicle) fire, other	00:03:22
616	3/1/2021 13:54	3500 S SONOMA AVE	131 - Passenger vehicle fire	00:41:59
659	3/6/2021 17:57	14923 W WHITESBRIDGE RD	131 - Passenger vehicle fire	00:05:12
704	3/12/2021 7:37	2641 W BELMONT AVE	131 - Passenger vehicle fire	00:03:06
732	3/14/2021 23:05	1562 N BISHOP AVE	131 - Passenger vehicle fire	00:08:09
806	3/22/2021 23:21	W BELMONT AVE / N HUGHES AVE	131 - Passenger vehicle fire	00:04:51
718	3/13/2021 20:57	2015 W DUDLEY	137 - Camper or recreational vehicle (RV) fire	00:02:22
718	3/13/2021 20:57	2015 W DUDLEY AVE	137 - Camper or recreational vehicle (RV) fire	00:02:22
718	3/13/2021 20:57	846 N HUGHES	137 - Camper or recreational vehicle (RV) fire	00:02:22
622	3/2/2021 14:30	W SHAW AVE / N WESTLAWN AVE	140 - Natural vegetation fire, other	00:07:53
657	3/6/2021 14:56	W HERNDON AVE / N PARKWAY DR	140 - Natural vegetation fire, other	00:14:41
641	3/3/2021 20:36	W WHITESBRIDGE RD / N YUBA AVE	142 - Brush or brush-and-grass mixture fire	00:14:39
747	3/16/2021 22:53	3147 W OLIVE AVE	142 - Brush or brush-and-grass mixture fire	00:04:19
790	3/21/2021 18:02	W SHAW AVE / N DICKENSON AVE	151 - Outside rubbish, trash or waste fire	00:08:02
859	3/27/2021 16:25	W JENSEN AVE / S CORNELIA AVE	151 - Outside rubbish, trash or waste fire	00:07:21
660	3/6/2021 19:17	4757 N 4TH AVE	160 - Special outside fire, other	00:03:15
804	3/22/2021 20:03	W CHURCH AVE / S GOLDENROD AVE	160 - Special outside fire, other	00:07:48
847	3/26/2021 22:02	3105 W PRINCETON AVE	160 - Special outside fire, other	00:05:11

630	3/3/2021 4:21	14280 W STANISLAUS AVE	311 - Medical assist, assist EMS crew	00:05:37
632	3/3/2021 8:31	15699 W CALIFORNIA AVE	311 - Medical assist, assist EMS crew	00:03:53
637	3/3/2021 19:12	15880 W GATEWAY BLVD	311 - Medical assist, assist EMS crew	00:03:41
681	3/9/2021 15:49	449 S MADERA AVE	311 - Medical assist, assist EMS crew	00:02:33
695	3/11/2021 11:41	2254 N HAYES AVE	311 - Medical assist, assist EMS crew	00:05:10
710	3/12/2021 15:35	1804 N RING AVE	311 - Medical assist, assist EMS crew	00:05:44
748	3/17/2021 6:17	1178 N MADERA AVE	311 - Medical assist, assist EMS crew	00:06:50
775	3/20/2021 8:35	14608 W KEARNEY BLVD	311 - Medical assist, assist EMS crew	00:02:58
776	3/20/2021 16:03	12477 W D AVE	311 - Medical assist, assist EMS crew	00:13:00
780	3/21/2021 3:25	228 N HOWARD AVE	311 - Medical assist, assist EMS crew	00:07:33
781	3/21/2021 9:02	W KEARNEY BLVD / S DICKENSON AVE	311 - Medical assist, assist EMS crew	00:06:13
782	3/21/2021 9:12	925 N CORNELIA AVE	311 - Medical assist, assist EMS crew	00:08:19
796	3/22/2021 7:12	14280 W STANISLAUS AVE	311 - Medical assist, assist EMS crew	00:05:08
835	3/26/2021 3:55	14311 W TAYLOR AVE	311 - Medical assist, assist EMS crew	00:05:35
837	3/26/2021 8:09	W JENSEN AVE / N BUTTE AVE	311 - Medical assist, assist EMS crew	00:07:45
838	3/26/2021 10:47	15934 W E ST	311 - Medical assist, assist EMS crew	00:04:41
843	3/26/2021 17:50	453 S PARK AVE	311 - Medical assist, assist EMS crew	00:02:05
849	3/26/2021 23:52	370 BOYD AVE	311 - Medical assist, assist EMS crew	00:03:59
852	3/27/2021 6:57	732 S 1ST ST	311 - Medical assist, assist EMS crew	00:04:50
856	3/27/2021 12:45	463 S 7TH ST	311 - Medical assist, assist EMS crew	00:03:03
867	3/29/2021 6:25	166 S MADERA AVE	311 - Medical assist, assist EMS crew	00:04:41
868	3/29/2021 10:48	556 S 1ST ST	311 - Medical assist, assist EMS crew	00:03:06
876	3/30/2021 4:11	14280 W STANISLAUS AVE	311 - Medical assist, assist EMS crew	00:07:19
608	3/1/2021 15:14	5720 W BELMONT AVE	320 - Emergency medical service, other	
613	3/1/2021 17:22	3105 W PRINCETON AVE	320 - Emergency medical service, other	00:05:47
653	3/6/2021 4:30	1754 W SAN BRUNO AVE	320 - Emergency medical service, other	00:05:50
654	3/6/2021 10:57	3469 W OLIVE AVE	320 - Emergency medical service, other	00:07:56
658	3/6/2021 15:29	14608 W KEARNEY BLVD	320 - Emergency medical service, other	00:05:53
664	3/6/2021 22:44	3105 W PRINCETON AVE	320 - Emergency medical service, other	00:07:52
887	3/31/2021 14:20	600 W SHAW AVE	320 - Emergency medical service, other	00:06:39
603	3/1/2021 4:49	4359 W MCKINLEY AVE	321 - EMS call, excluding vehicle accident with in	00:06:20
604	3/1/2021 5:14	1219 W TWAIN AVE	321 - EMS call, excluding vehicle accident with in	00:06:05
605	3/1/2021 6:59	713 W ROBINWOOD LN	321 - EMS call, excluding vehicle accident with in	
607	3/1/2021 14:18	3090 W KEARNEY BLVD	321 - EMS call, excluding vehicle accident with in	00:08:47

610	3/1/2021 16:17	13680 W KEARNEY BLVD	321 - EMS call, excluding vehicle accident with in	00:08:17
615	3/1/2021 17:56	15825 SAN JOAQUIN AVE	321 - EMS call, excluding vehicle accident with in	00:04:21
617	3/1/2021 21:41	12135 W JENSEN AVE	321 - EMS call, excluding vehicle accident with in	00:09:29
618	3/1/2021 22:15	12658 W E ST	321 - EMS call, excluding vehicle accident with in	00:03:25
619	3/2/2021 7:31	13214 W JENSEN AVE	321 - EMS call, excluding vehicle accident with in	00:07:26
620	3/2/2021 7:34	2749 W SAN CARLOS AVE	321 - EMS call, excluding vehicle accident with in	00:03:39
621	3/2/2021 9:53	W SCOTT AVE / N MAROA AVE	321 - EMS call, excluding vehicle accident with in	00:04:39
626	3/3/2021 0:53	15100 W EL MAR LN	321 - EMS call, excluding vehicle accident with in	00:04:42
627	3/3/2021 1:10	15699 W CALIFORNIA AVE	321 - EMS call, excluding vehicle accident with in	00:06:39
628	3/3/2021 2:21	14608 W KEARNEY BLVD	321 - EMS call, excluding vehicle accident with in	00:04:21
629	3/3/2021 3:19	1286 N HAYES AVE	321 - EMS call, excluding vehicle accident with in	00:13:00
633	3/3/2021 10:04	4995 N 3RD AVE	321 - EMS call, excluding vehicle accident with in	00:11:07
634	3/3/2021 12:31	518 CIRCLE DR	321 - EMS call, excluding vehicle accident with in	00:05:04
639	3/3/2021 19:55	3147 W OLIVE AVE	321 - EMS call, excluding vehicle accident with in	00:05:31
642	3/3/2021 23:02	W MCKINLEY AVE / N MONROE AVE	321 - EMS call, excluding vehicle accident with in	00:05:23
643	3/4/2021 9:52	3513 W CLINTON AVE	321 - EMS call, excluding vehicle accident with in	
644	3/4/2021 10:38	0 HWY-99 OFF RAMP SB & W HERNDON AVE	321 - EMS call, excluding vehicle accident with in	00:05:17
645	3/4/2021 17:27	6076 W MCKINLEY AVE	321 - EMS call, excluding vehicle accident with in	00:05:14
646	3/4/2021 22:33	N FRUIT AVE / W ASHLAN AVE	321 - EMS call, excluding vehicle accident with in	
648	3/4/2021 23:32	1223 S VALENTINE AVE	321 - EMS call, excluding vehicle accident with in	00:07:41
650	3/5/2021 18:23	6188 N SAN PABLO AVE	321 - EMS call, excluding vehicle accident with in	00:04:10
651	3/5/2021 21:58	2635 W BULLARD AVE	321 - EMS call, excluding vehicle accident with in	00:07:06
661	3/6/2021 19:09	14113 W B ST	321 - EMS call, excluding vehicle accident with in	00:10:30
665	3/7/2021 10:37	565 S GOLDENROD AVE	321 - EMS call, excluding vehicle accident with in	00:04:33
666	3/7/2021 14:46	14626 W MONTEREY LN	321 - EMS call, excluding vehicle accident with in	00:05:41
667	3/7/2021 15:21	14626 W MONTEREY LN	321 - EMS call, excluding vehicle accident with in	
668	3/7/2021 21:25	531 S DEL NORTE AVE	321 - EMS call, excluding vehicle accident with in	00:02:58
669	3/8/2021 9:56	15850 W KEARNEY BLVD	321 - EMS call, excluding vehicle accident with in	00:01:00
670	3/8/2021 9:58	12637 W D AVE	321 - EMS call, excluding vehicle accident with in	00:00:15
671	3/8/2021 11:54	6358 N POPLAR AVE	321 - EMS call, excluding vehicle accident with in	00:04:05
673	3/8/2021 14:28	6510 W SHIELDS AVE	321 - EMS call, excluding vehicle accident with in	00:03:31
675	3/8/2021 17:53	8488 ORLANDO CT	321 - EMS call, excluding vehicle accident with in	
676	3/8/2021 20:09	2725 S SYCAMORE AVE	321 - EMS call, excluding vehicle accident with in	
677	3/9/2021 7:46	567 S 3RD ST	321 - EMS call, excluding vehicle accident with in	00:03:00

679	3/9/2021 10:39	201 S MADERA AVE	321 - EMS call, excluding vehicle accident with in	00:04:14
682	3/9/2021 17:48	15699 W CALIFORNIA AVE	321 - EMS call, excluding vehicle accident with in	00:04:31
685	3/10/2021 10:30	449 S MADERA AVE	321 - EMS call, excluding vehicle accident with in	00:03:07
689	3/10/2021 22:43	478 W SAN RAMON AVE	321 - EMS call, excluding vehicle accident with in	00:11:45
691	3/11/2021 3:38	1040 N PLEASANT AVE	321 - EMS call, excluding vehicle accident with in	
693	3/11/2021 7:27	423 S MERLOT AVE	321 - EMS call, excluding vehicle accident with in	00:05:21
694	3/11/2021 9:01	14380 W CALIFORNIA AVE	321 - EMS call, excluding vehicle accident with in	00:07:59
696	3/11/2021 15:29	W BULLARD AVE / N WEST AVE	321 - EMS call, excluding vehicle accident with in	
699	3/11/2021 19:24	15808 W E ST	321 - EMS call, excluding vehicle accident with in	00:03:02
702	3/12/2021 1:41	5628 W BELMONT AVE	321 - EMS call, excluding vehicle accident with in	00:08:27
703	3/12/2021 3:59	655 N BRAWLEY AVE	321 - EMS call, excluding vehicle accident with in	00:08:58
712	3/13/2021 11:30	10444 W OLIVE AVE	321 - EMS call, excluding vehicle accident with in	00:07:52
713	3/13/2021 16:42	6211 N DEL MAR AVE	321 - EMS call, excluding vehicle accident with in	00:04:49
714	3/13/2021 18:46	14285 W C ST	321 - EMS call, excluding vehicle accident with in	00:06:12
716	3/13/2021 20:18	N BRAWLEY AVE / W FRANKLIN AVE	321 - EMS call, excluding vehicle accident with in	00:03:54
723	3/14/2021 17:33	150 S 1ST ST	321 - EMS call, excluding vehicle accident with in	00:04:00
724	3/14/2021 17:40	6725 W KEARNEY BLVD	321 - EMS call, excluding vehicle accident with in	00:02:44
725	3/14/2021 17:51	5281 W OLIVE AVE	321 - EMS call, excluding vehicle accident with in	00:04:54
727	3/14/2021 19:00	15850 W KEARNEY BLVD	321 - EMS call, excluding vehicle accident with in	00:00:04
730	3/14/2021 21:39	1235 W SCOTT AVE	321 - EMS call, excluding vehicle accident with in	00:05:32
734	3/15/2021 6:16	12670 W E ST	321 - EMS call, excluding vehicle accident with in	00:05:14
736	3/15/2021 13:26	3748 W FLORADORA AVE	321 - EMS call, excluding vehicle accident with in	00:02:44
738	3/15/2021 14:39	14945 W WHITESBRIDGE RD	321 - EMS call, excluding vehicle accident with in	00:03:44
739	3/15/2021 17:54	6610 W SHIELDS AVE	321 - EMS call, excluding vehicle accident with in	00:03:16
740	3/15/2021 18:11	872 S 3RD ST	321 - EMS call, excluding vehicle accident with in	00:04:09
742	3/15/2021 21:18	18811 W BELMONT AVE	321 - EMS call, excluding vehicle accident with in	00:08:32
743	3/16/2021 0:30	1561 N BISHOP AVE	321 - EMS call, excluding vehicle accident with in	00:09:33
744	3/16/2021 7:46	12670 W E ST	321 - EMS call, excluding vehicle accident with in	
745	3/16/2021 8:15	12350 W SHIELDS AVE	321 - EMS call, excluding vehicle accident with in	00:01:45
746	3/16/2021 11:39	3109 W MCKINLEY AVE	321 - EMS call, excluding vehicle accident with in	00:04:54
749	3/17/2021 9:37	1419 W BULLARD AVE	321 - EMS call, excluding vehicle accident with in	00:05:06
753	3/17/2021 18:10	12670 W E ST	321 - EMS call, excluding vehicle accident with in	00:03:29
754	3/18/2021 0:32	0 HWY-99 OFF RAMP SB & W HERNDON AVE	321 - EMS call, excluding vehicle accident with in	
755	3/18/2021 3:42	14280 W STANISLAUS AVE	321 - EMS call, excluding vehicle accident with in	00:07:43

757	3/18/2021 11:36	15100 W EL MAR LN	321 - EMS call, excluding vehicle accident with in	00:05:52
758	3/18/2021 12:58	6556 W YALE AVE	321 - EMS call, excluding vehicle accident with in	00:04:44
760	3/18/2021 20:56	3426 W PERALTA WAY	321 - EMS call, excluding vehicle accident with in	00:04:25
761	3/18/2021 22:00	718 S 4TH ST	321 - EMS call, excluding vehicle accident with in	00:04:58
764	3/19/2021 5:29	14461 W C ST	321 - EMS call, excluding vehicle accident with in	00:08:03
765	3/19/2021 6:31	4770 W WHITES BRIDGE RD	321 - EMS call, excluding vehicle accident with in	00:07:41
766	3/19/2021 10:39	4631 W HAMMOND AVE	321 - EMS call, excluding vehicle accident with in	00:05:49
768	3/19/2021 17:36	14608 W KEARNEY BLVD	321 - EMS call, excluding vehicle accident with in	00:03:27
769	3/19/2021 17:41	1481 W SAN RAMON AVE	321 - EMS call, excluding vehicle accident with in	00:05:02
772	3/19/2021 20:43	13728 W CENTRAL AVE	321 - EMS call, excluding vehicle accident with in	00:10:04
777	3/20/2021 17:13	S YUBA AVE / W WHITESBRIDGE RD	321 - EMS call, excluding vehicle accident with in	00:07:14
778	3/20/2021 19:09	6015 N NANTUCKET AVE	321 - EMS call, excluding vehicle accident with in	00:04:57
779	3/20/2021 19:58	568 S ALMOND CT	321 - EMS call, excluding vehicle accident with in	00:02:43
784	3/21/2021 10:14	3750 S JOAQUIN AVE	321 - EMS call, excluding vehicle accident with in	00:01:45
787	3/21/2021 15:20	6513 W SUSSEX WAY	321 - EMS call, excluding vehicle accident with in	00:04:33
786	3/21/2021 15:33	19251 W SHIELDS AVE	321 - EMS call, excluding vehicle accident with in	00:09:40
794	3/21/2021 22:35	W SHIELDS AVE / N MADERA AVE	321 - EMS call, excluding vehicle accident with in	
795	3/22/2021 3:02	3166 W PRINCETON AVE	321 - EMS call, excluding vehicle accident with in	00:07:57
797	3/22/2021 8:34	2400 S JAMESON AVE	321 - EMS call, excluding vehicle accident with in	00:07:42
798	3/22/2021 9:20	12477 W D AVE	321 - EMS call, excluding vehicle accident with in	00:02:33
799	3/22/2021 9:47	1333 E RICHERT AVE	321 - EMS call, excluding vehicle accident with in	00:04:16
801	3/22/2021 15:59	4735 W HAMMOND AVE	321 - EMS call, excluding vehicle accident with in	00:04:27
802	3/22/2021 18:01	2435 N VINELAND AVE	321 - EMS call, excluding vehicle accident with in	00:08:17
803	3/22/2021 18:36	362 S SISKIYOU AVE	321 - EMS call, excluding vehicle accident with in	00:01:54
807	3/23/2021 0:52	15100 W EL MAR LN	321 - EMS call, excluding vehicle accident with in	00:05:26
808	3/23/2021 1:01	3105 W PRINCETON AVE	321 - EMS call, excluding vehicle accident with in	00:07:43
810	3/23/2021 1:45	15420 W JENSEN AVE	321 - EMS call, excluding vehicle accident with in	00:07:18
811	3/23/2021 8:49	1654 W VARTIKIAN AVE	321 - EMS call, excluding vehicle accident with in	00:03:25
812	3/23/2021 11:55	4844 N GLENN AVE	321 - EMS call, excluding vehicle accident with in	00:04:18
813	3/23/2021 13:17	14626 W MONTEREY LN	321 - EMS call, excluding vehicle accident with in	00:04:58
814	3/23/2021 15:13	12441 W D AVE	321 - EMS call, excluding vehicle accident with in	00:09:22
815	3/23/2021 17:51	5509 N ROOSEVELT AVE	321 - EMS call, excluding vehicle accident with in	00:05:15
819	3/23/2021 21:49	3147 W OLIVE AVE	321 - EMS call, excluding vehicle accident with in	00:07:58
818	3/23/2021 21:51	1512 W SAN JOSE AVE	321 - EMS call, excluding vehicle accident with in	00:01:42

820	3/24/2021 0:41	349 W HAMPTON WAY	321 - EMS call, excluding vehicle accident with in	00:05:35
821	3/24/2021 6:30	12707 W C ST	321 - EMS call, excluding vehicle accident with in	
823	3/24/2021 9:43	14626 W MONTEREY LN	321 - EMS call, excluding vehicle accident with in	00:04:07
827	3/24/2021 19:52	15850 W KEARNEY BLVD	321 - EMS call, excluding vehicle accident with in	00:00:04
825	3/24/2021 19:57	12135 W JENSEN AVE	321 - EMS call, excluding vehicle accident with in	00:08:38
828	3/24/2021 22:44	4895 N ARTHUR AVE	321 - EMS call, excluding vehicle accident with in	00:05:16
829	3/25/2021 7:19	567 S 3RD ST	321 - EMS call, excluding vehicle accident with in	00:05:00
830	3/25/2021 11:27	7500 W WHITESBRIDGE RD	321 - EMS call, excluding vehicle accident with in	00:03:24
831	3/25/2021 11:49	3299 N HAYES AVE	321 - EMS call, excluding vehicle accident with in	00:04:23
832	3/25/2021 17:22	1718 W CALIFORNIA AVE	321 - EMS call, excluding vehicle accident with in	00:07:56
833	3/25/2021 18:08	14193 W G ST	321 - EMS call, excluding vehicle accident with in	00:05:52
834	3/26/2021 2:40	432 S MADERA AVE	321 - EMS call, excluding vehicle accident with in	00:03:50
836	3/26/2021 7:32	1626 W MESA AVE	321 - EMS call, excluding vehicle accident with in	00:04:32
840	3/26/2021 16:14	1272 N CORNELIA AVE	321 - EMS call, excluding vehicle accident with in	00:06:29
845	3/26/2021 18:09	15850 W KEARNEY BLVD	321 - EMS call, excluding vehicle accident with in	00:00:07
848	3/26/2021 22:52	5297 N VAN NESS BLVD	321 - EMS call, excluding vehicle accident with in	00:04:02
850	3/27/2021 1:17	1131 E FAIRMONT AVE	321 - EMS call, excluding vehicle accident with in	00:06:00
851	3/27/2021 2:43	1386 W ROBINWOOD LN	321 - EMS call, excluding vehicle accident with in	00:07:09
853	3/27/2021 6:51	3330 W ELIZABETH ST	321 - EMS call, excluding vehicle accident with in	00:04:05
854	3/27/2021 9:07	1132 E SANTA ANA AVE	321 - EMS call, excluding vehicle accident with in	00:03:37
855	3/27/2021 10:26	1132 E SANTA ANA AVE	321 - EMS call, excluding vehicle accident with in	00:03:24
860	3/27/2021 23:53	1784 W SAN RAMON AVE	321 - EMS call, excluding vehicle accident with in	00:05:16
861	3/28/2021 5:04	473 W ROBERTS AVE	321 - EMS call, excluding vehicle accident with in	00:06:33
864	3/28/2021 17:27	W G AVE / N BIOLA AVE	321 - EMS call, excluding vehicle accident with in	
869	3/29/2021 16:13	4533 N DEL MAR AVE	321 - EMS call, excluding vehicle accident with in	00:03:43
873	3/29/2021 19:29	2146 W DUDLEY AVE	321 - EMS call, excluding vehicle accident with in	00:03:59
874	3/30/2021 3:14	5555 N FRUIT AVE	321 - EMS call, excluding vehicle accident with in	00:04:52
875	3/30/2021 3:43	W WHITES BRIDGE RD / S CORNELIA AVE	321 - EMS call, excluding vehicle accident with in	00:07:38
879	3/30/2021 11:22	10717 W CALIFORNIA AVE	321 - EMS call, excluding vehicle accident with in	00:05:23
880	3/30/2021 13:41	14754 W WHITESBRIDGE RD	321 - EMS call, excluding vehicle accident with in	00:03:36
882	3/30/2021 16:09	8727 W HERNDON AVE	321 - EMS call, excluding vehicle accident with in	00:08:59
884	3/30/2021 19:09	3122 W MADISON AVE	321 - EMS call, excluding vehicle accident with in	00:07:31
886	3/31/2021 14:19	1562 N BISHOP AVE	321 - EMS call, excluding vehicle accident with in	00:06:36
888	3/31/2021 15:23	15661 W GRAGNANI AVE	321 - EMS call, excluding vehicle accident with in	00:03:25

889	3/31/2021 15:44	1110 N HAYES AVE	321 - EMS call, excluding vehicle accident with in	00:06:50
891	3/31/2021 23:14	6235 N TEILMAN AVE	321 - EMS call, excluding vehicle accident with in	00:04:35
609	3/1/2021 15:02	N JAMES RD / W WHITESBRIDGE RD	322 - Motor vehicle accident with injuries	00:10:13
631	3/3/2021 7:28	S MADERA AVE / W LINCOLN AVE	322 - Motor vehicle accident with injuries	00:09:53
636	3/3/2021 15:40	W WHITESBRIDGE RD / N DICKENSON AVE	322 - Motor vehicle accident with injuries	00:07:03
655	3/6/2021 10:53	8025 W KEARNEY BLVD	322 - Motor vehicle accident with injuries	00:04:06
678	3/9/2021 9:38	S MADERA AVE / W G ST	322 - Motor vehicle accident with injuries	00:03:46
683	3/9/2021 17:43	S CORNELIA AVE / W KEARNEY BLVD	322 - Motor vehicle accident with injuries	00:05:03
697	3/11/2021 16:28	S CORNELIA AVE / W KEARNEY BLVD	322 - Motor vehicle accident with injuries	00:04:34
717	3/13/2021 21:20	N VALENTINE AVE / W OLIVE AVE	322 - Motor vehicle accident with injuries	00:06:48
726	3/14/2021 18:32	W BELMONT AVE / N MONROE AVE	322 - Motor vehicle accident with injuries	00:05:05
733	3/15/2021 2:50	3506 W NIELSEN AVE	322 - Motor vehicle accident with injuries	00:09:37
751	3/17/2021 15:16	N HAYES AVE / W WHITESBRIDGE RD	322 - Motor vehicle accident with injuries	00:07:19
763	3/19/2021 1:54	0 HWY-99 OFF RAMP SB & W HERNDON AVE	322 - Motor vehicle accident with injuries	00:07:12
773	3/19/2021 22:13	W CALIFORNIA AVE / S WEST AVE	322 - Motor vehicle accident with injuries	00:05:26
839	3/26/2021 12:17	N BRAWLEY AVE / W CLINTON AVE	322 - Motor vehicle accident with injuries	00:00:08
858	3/27/2021 16:32	W G AVE / N 4TH AVE	322 - Motor vehicle accident with injuries	00:01:18
881	3/30/2021 13:52	W JENSEN AVE / S LASSEN AVE	322 - Motor vehicle accident with injuries	00:04:16
611	3/1/2021 17:06	14920 W D ST	323 - Motor vehicle/pedestrian accident (MV Ped)	00:05:18
719	3/14/2021 3:31	W OLIVE AVE / N PLEASANT AVE	323 - Motor vehicle/pedestrian accident (MV Ped)	00:04:08
606	3/1/2021 10:55	N MADERA AVE / W CLINTON AVE	324 - Motor vehicle accident with no injuries.	00:07:50
674	3/8/2021 14:26	15668 W EL MAR AVE	324 - Motor vehicle accident with no injuries.	00:00:14
737	3/15/2021 14:14	W BULLARD AVE / N WEST AVE	324 - Motor vehicle accident with no injuries.	00:03:19
841	3/26/2021 16:22	W OLIVE AVE / N HAYES AVE	324 - Motor vehicle accident with no injuries.	00:00:08
656	3/6/2021 13:24	715 N HUGHES AVE	352 - Extrication of victim(s) from vehicle	00:10:50
788	3/21/2021 17:49	W BARSTOW AVE / N FRUIT AVE	352 - Extrication of victim(s) from vehicle	00:04:54
800	3/22/2021 10:41	HWY 180 /	381 - Rescue or EMS standby	00:01:02
709	3/12/2021 13:29	2104 W BELMONT AVE	412 - Gas leak (natural gas or LPG)	00:10:55
862	3/28/2021 8:16	14608 W KEARNEY BLVD	412 - Gas leak (natural gas or LPG)	00:05:44
735	3/15/2021 12:07	6811 W HARVARD AVE	444 - Power line down	00:00:45
792	3/21/2021 19:41	E INDIANAPOLIS AVE / N GLENN AVE	444 - Power line down	00:04:21
771	3/19/2021 19:53	N CORNELIA AVE / W BELMONT AVE	445 - Arcing, shorted electrical equipment	00:09:10
824	3/24/2021 10:17	W CENTRAL AVE / S DICKENSON AVE	445 - Arcing, shorted electrical equipment	00:14:17
612	3/1/2021 17:25	N BRAWLEY AVE / W BELMONT AVE	500 - Service Call, other	00:08:44

698	3/11/2021 15:30	W BULLARD AVE / N WEST AVE	500 - Service Call, other	00:04:32
817	3/23/2021 21:43	4478 N COLLEGE AVE	500 - Service Call, other	00:03:48
844	3/26/2021 17:59	571 SUSAN AVE	511 - Lock-out	00:03:57
826	3/24/2021 20:08	1232 W MESA AVE	520 - Water problem, other	00:05:43
635	3/3/2021 14:58	2202 N MODOC AVE	550 - Public service assistance, other	00:07:00
741	3/15/2021 18:02	6496 W BELMONT AVE	550 - Public service assistance, other	00:04:40
842	3/26/2021 17:03	1311 W MORAGA RD	553 - Public service	00:03:53
870	3/29/2021 16:41	N PALM AVE / E GETTYSBURG AVE	553 - Public service	
871	3/29/2021 17:00	4222 W ALLUVIAL AVE	553 - Public service	00:06:02
872	3/29/2021 17:25	1225 E HOLLAND AVE	553 - Public service	00:02:54
863	3/28/2021 15:26	264 N BLYTHE AVE	600 - Good intent call, other	00:07:46
614	3/1/2021 17:43	15880 W GATEWAY BLVD	611 - Dispatched & cancelled en route	00:03:35
647	3/4/2021 22:54	15045 W WHITESBRIDGE RD	611 - Dispatched & cancelled en route	
652	3/5/2021 22:47	W HERNDON AVE / N PARKWAY DR	611 - Dispatched & cancelled en route	00:06:05
662	3/6/2021 20:30	N MADERA AVE / W CLINTON AVE	611 - Dispatched & cancelled en route	
672	3/8/2021 14:15	14608 W KEARNEY BLVD	611 - Dispatched & cancelled en route	
700	3/11/2021 20:08	850 S MADERA AVE	611 - Dispatched & cancelled en route	
705	3/12/2021 10:38	14278 W B ST	611 - Dispatched & cancelled en route	
706	3/12/2021 12:27	1846 N GRANTLAND AVE	611 - Dispatched & cancelled en route	
707	3/12/2021 13:20	201 MCCABE AVE	611 - Dispatched & cancelled en route	
711	3/12/2021 16:36	6729 W CLINTON AVE	611 - Dispatched & cancelled en route	
715	3/13/2021 19:44	8105 S LASSEN AVE	611 - Dispatched & cancelled en route	00:17:29
721	3/14/2021 11:42	426 S 8TH ST	611 - Dispatched & cancelled en route	
729	3/14/2021 20:52	12909 W WHITESBRIDGE RD	611 - Dispatched & cancelled en route	
759	3/18/2021 13:19	22339 ANNABELLA AVE	611 - Dispatched & cancelled en route	
762	3/19/2021 1:27	14608 W KEARNEY BLVD	611 - Dispatched & cancelled en route	
767	3/19/2021 17:16	1441 7TH ST	611 - Dispatched & cancelled en route	
770	3/19/2021 19:33	14608 W KEARNEY BLVD	611 - Dispatched & cancelled en route	00:04:05
774	3/19/2021 23:34	793 S VINELAND AVE	611 - Dispatched & cancelled en route	
783	3/21/2021 10:18	1040 N PLEASANT AVE	611 - Dispatched & cancelled en route	
785	3/21/2021 15:02	S LASSEN AVE / W KAMM AVE	611 - Dispatched & cancelled en route	
789	3/21/2021 18:00	15156 W WHITESBRIDGE RD	611 - Dispatched & cancelled en route	
791	3/21/2021 18:57	W WHITESBRIDGE RD / N TRINITY AVE	611 - Dispatched & cancelled en route	00:12:02
793	3/21/2021 19:59	22674 W CALIFORNIA AVE	611 - Dispatched & cancelled en route	

805	3/22/2021 21:05	15205 W EL MAR LN	611 - Dispatched & cancelled en route	
809	3/23/2021 1:16	12847 W CENTRAL AVE	611 - Dispatched & cancelled en route	
846	3/26/2021 19:44	S BUTTE AVE / NORTH AVE	611 - Dispatched & cancelled en route	
865	3/28/2021 19:27	W BULLARD AVE / N WEST AVE	611 - Dispatched & cancelled en route	
866	3/28/2021 21:14	14608 W KEARNEY BLVD	611 - Dispatched & cancelled en route	00:04:07
680	3/9/2021 14:14	N BRAWLEY AVE / W NIELSEN AVE	622 - No incident found on arrival at dispatch add	00:07:40
731	3/14/2021 22:40	N MODOC AVE / W BELMONT AVE	622 - No incident found on arrival at dispatch add	00:06:53
890	3/31/2021 20:06	2584 N VALENTINE AVE	622 - No incident found on arrival at dispatch add	00:05:01
688	3/10/2021 18:24	704 N LAFAYETTE AVE	651 - Smoke scare, odor of smoke	00:04:10
638	3/3/2021 20:01	3228 W OLIVE AVE	653 - Smoke from barbecue, tar kettle	00:11:35
649	3/5/2021 17:33	14241 W KEARNEY BLVD	700 - False alarm or false call, other	00:04:30
687	3/10/2021 14:29	2275 S HOWARD AVE	700 - False alarm or false call, other	00:06:52
857	3/27/2021 13:58	4089 W OLIVE AVE	700 - False alarm or false call, other	00:09:07
624	3/2/2021 16:11	15946 W GATEWAY BLVD	730 - System malfunction, other	00:02:29
701	3/11/2021 23:24	565 S BOYD DR	735 - Alarm system sounded due to malfunction	00:03:49
822	3/24/2021 8:52	1750 N SISKIYOU AVE	735 - Alarm system sounded due to malfunction	00:06:33
752	3/17/2021 17:12	1045 E SWIFT AVE	740 - Unintentional transmission of alarm, other	00:03:28
625	3/2/2021 19:42	7102 N WOODSON AVE	743 - Smoke detector activation, no fire - uninten	
708	3/12/2021 13:30	15100 W KEARNEY BLVD	744 - Detector activation, no fire - unintentional	00:08:41
623	3/2/2021 15:34	2216 W BELMONT AVE	745 - Alarm system activation, no fire - unintenti	00:03:47
756	3/18/2021 9:51	15100 W KEARNEY BLVD	745 - Alarm system activation, no fire - unintenti	00:04:00
816	3/23/2021 19:09	1201 W ESCALON AVE	900 - Special type of incident, other	00:02:24
640	3/3/2021 20:24	13306 W CENTRAL AVE	911 - Citizen complaint	00:14:36
720	3/14/2021 11:33	W ASHLAN AVE / N FRUIT AVE	911 - Citizen complaint	00:04:15



NORTH CENTRAL FIRE PROTECTION DISTRICT

Fire Chief: Timothy V. Henry, CFO, EFO

Outlier Incidents - March 2021

Inc #	IncidentDateTime	Address	City	IncidentType	+ Sec	Overlap
616	3/1/21	3500 S SONOMA AVE	Tranquillity	131 - Passenger vehicle fire	192	No
614	3/1/21	15880 W GATEWAY BLVD	Kerman	611 - Dispatched & cancelled en route	296	No
631	3/3/21	S MADERA AVE / W LINCOLN AVE	Kerman	322 - Motor vehicle accident with injuries	238	No
633	3/3/21	4995 N 3RD AVE	Biola	321 - EMS call, excluding vehicle accident with in	100	No
638	3/3/21	3228 W OLIVE AVE	Fresno	653 - Smoke from barbecue, tar kettle	459	Yes
638	3/3/21	3228 W OLIVE AVE	Fresno	653 - Smoke from barbecue, tar kettle	167	Yes
640	3/3/21	13306 W CENTRAL AVE	Kerman	911 - Citizen complaint	45	No
641	3/3/21	W WHITESBRIDGE RD / N YUBA AVE	Kerman	142 - Brush or brush-and-grass mixture fire	403	Yes
641	3/3/21	W WHITESBRIDGE RD / N YUBA AVE	Kerman	142 - Brush or brush-and-grass mixture fire	282	Yes
656	3/6/21	715 N HUGHES AVE	Fresno	352 - Extrication of victim(s) from vehicle	138	No
656	3/6/21	715 N HUGHES AVE	Fresno	352 - Extrication of victim(s) from vehicle	146	No
657	3/6/21	W HERNDON AVE / N PARKWAY DR	Fresno	140 - Natural vegetation fire, other	372	No
657	3/6/21	W HERNDON AVE / N PARKWAY DR	Fresno	140 - Natural vegetation fire, other	326	No
661	3/6/21	14113 W B ST	Kerman	321 - EMS call, excluding vehicle accident with in	150	No
670	3/8/21	12637 W D AVE	Biola	321 - EMS call, excluding vehicle accident with in	697	Yes
687	3/10/21	2275 S HOWARD AVE	Kerman	700 - False alarm or false call, other	64	No
690	3/11/21	108 S CHATEAU FRESNO AVE	Fresno	111 - Building fire	182	No
690	3/11/21	108 S CHATEAU FRESNO AVE	Fresno	111 - Building fire	737	No
690	3/11/21	108 S CHATEAU FRESNO AVE	Fresno	111 - Building fire	14	No
694	3/11/21	14380 W CALIFORNIA AVE	Kerman	321 - EMS call, excluding vehicle accident with in	72	No
709	3/12/21	2104 W BELMONT AVE	Fresno	412 - Gas leak (natural gas or LPG)	124	Yes
708	3/12/21	15100 W KEARNEY BLVD	Kerman	744 - Detector activation, no fire - unintentional	170	No
715	3/13/21	8105 S LASSEN AVE	San Joaquin	611 - Dispatched & cancelled en route	807	No
718	3/13/21	2015 W DUDLEY AVE	Fresno	137 - Camper or recreational vehicle (RV) fire	280	No
718	3/13/21	2015 W DUDLEY AVE	Fresno	137 - Camper or recreational vehicle (RV) fire	161	No
718	3/13/21	2015 W DUDLEY AVE	Fresno	137 - Camper or recreational vehicle (RV) fire	161	No
718	3/13/21	2015 W DUDLEY AVE	Fresno	137 - Camper or recreational vehicle (RV) fire	161	No
718	3/13/21	2015 W DUDLEY AVE	Fresno	137 - Camper or recreational vehicle (RV) fire	161	No
718	3/13/21	2015 W DUDLEY AVE	Fresno	137 - Camper or recreational vehicle (RV) fire	161	No
718	3/13/21	2015 W DUDLEY AVE	Fresno	137 - Camper or recreational vehicle (RV) fire	161	No
718	3/13/21	2015 W DUDLEY AVE	Fresno	137 - Camper or recreational vehicle (RV) fire	280	No
718	3/13/21	2015 W DUDLEY AVE	Fresno	137 - Camper or recreational vehicle (RV) fire	280	No
718	3/13/21	2015 W DUDLEY AVE	Fresno	137 - Camper or recreational vehicle (RV) fire	280	No
718	3/13/21	2015 W DUDLEY AVE	Fresno	137 - Camper or recreational vehicle (RV) fire	280	No
718	3/13/21	2015 W DUDLEY AVE	Fresno	137 - Camper or recreational vehicle (RV) fire	280	No
718	3/13/21	2015 W DUDLEY AVE	Fresno	137 - Camper or recreational vehicle (RV) fire	161	No
718	3/13/21	2015 W DUDLEY AVE	Fresno	137 - Camper or recreational vehicle (RV) fire	280	No
718	3/13/21	2015 W DUDLEY AVE	Fresno	137 - Camper or recreational vehicle (RV) fire	280	No
718	3/13/21	2015 W DUDLEY AVE	Fresno	137 - Camper or recreational vehicle (RV) fire	161	No
718	3/13/21	2015 W DUDLEY AVE	Fresno	137 - Camper or recreational vehicle (RV) fire	280	No
718	3/13/21	2015 W DUDLEY AVE	Fresno	137 - Camper or recreational vehicle (RV) fire	280	No
718	3/13/21	2015 W DUDLEY AVE	Fresno	137 - Camper or recreational vehicle (RV) fire	161	No
718	3/13/21	2015 W DUDLEY AVE	Fresno	137 - Camper or recreational vehicle (RV) fire	280	No
718	3/13/21	2015 W DUDLEY AVE	Fresno	137 - Camper or recreational vehicle (RV) fire	280	No
718	3/13/21	2015 W DUDLEY AVE	Fresno	137 - Camper or recreational vehicle (RV) fire	161	No
718	3/13/21	2015 W DUDLEY AVE	Fresno	137 - Camper or recreational vehicle (RV) fire	280	No

718	3/13/21	846 N HUGHES	Fresno	137 - Camper or recreational vehicle (RV) fire	161	No
718	3/13/21	846 N HUGHES	Fresno	137 - Camper or recreational vehicle (RV) fire	161	No
718	3/13/21	846 N HUGHES	Fresno	137 - Camper or recreational vehicle (RV) fire	161	No
718	3/13/21	846 N HUGHES	Fresno	137 - Camper or recreational vehicle (RV) fire	280	No
718	3/13/21	846 N HUGHES	Fresno	137 - Camper or recreational vehicle (RV) fire	280	No
718	3/13/21	846 N HUGHES	Fresno	137 - Camper or recreational vehicle (RV) fire	280	No
718	3/13/21	846 N HUGHES	Fresno	137 - Camper or recreational vehicle (RV) fire	280	No
718	3/13/21	846 N HUGHES	Fresno	137 - Camper or recreational vehicle (RV) fire	280	No
718	3/13/21	846 N HUGHES	Fresno	137 - Camper or recreational vehicle (RV) fire	161	No
718	3/13/21	846 N HUGHES	Fresno	137 - Camper or recreational vehicle (RV) fire	280	No
718	3/13/21	846 N HUGHES	Fresno	137 - Camper or recreational vehicle (RV) fire	280	No
718	3/13/21	846 N HUGHES	Fresno	137 - Camper or recreational vehicle (RV) fire	161	No
718	3/13/21	846 N HUGHES	Fresno	137 - Camper or recreational vehicle (RV) fire	280	No
718	3/13/21	846 N HUGHES	Fresno	137 - Camper or recreational vehicle (RV) fire	161	No
718	3/13/21	846 N HUGHES	Fresno	137 - Camper or recreational vehicle (RV) fire	280	No
718	3/13/21	846 N HUGHES	Fresno	137 - Camper or recreational vehicle (RV) fire	161	No
718	3/13/21	846 N HUGHES	Fresno	137 - Camper or recreational vehicle (RV) fire	161	No
718	3/13/21	846 N HUGHES	Fresno	137 - Camper or recreational vehicle (RV) fire	161	No
718	3/13/21	846 N HUGHES	Fresno	137 - Camper or recreational vehicle (RV) fire	280	No
718	3/13/21	846 N HUGHES	Fresno	137 - Camper or recreational vehicle (RV) fire	280	No
718	3/13/21	846 N HUGHES	Fresno	137 - Camper or recreational vehicle (RV) fire	280	No
718	3/13/21	846 N HUGHES	Fresno	137 - Camper or recreational vehicle (RV) fire	161	No
718	3/13/21	846 N HUGHES	Fresno	137 - Camper or recreational vehicle (RV) fire	280	No
718	3/13/21	846 N HUGHES	Fresno	137 - Camper or recreational vehicle (RV) fire	280	No
718	3/13/21	846 N HUGHES	Fresno	137 - Camper or recreational vehicle (RV) fire	280	No
718	3/13/21	846 N HUGHES	Fresno	137 - Camper or recreational vehicle (RV) fire	161	No
718	3/13/21	846 N HUGHES	Fresno	137 - Camper or recreational vehicle (RV) fire	280	No
718	3/13/21	846 N HUGHES	Fresno	137 - Camper or recreational vehicle (RV) fire	280	No
718	3/13/21	846 N HUGHES	Fresno	137 - Camper or recreational vehicle (RV) fire	161	No
718	3/13/21	846 N HUGHES	Fresno	137 - Camper or recreational vehicle (RV) fire	280	No
718	3/13/21	846 N HUGHES	Fresno	137 - Camper or recreational vehicle (RV) fire	280	No
750	3/17/21	94 E SUSSEX WAY	Fresno	111 - Building fire	133	No
750	3/17/21	94 E SUSSEX WAY	Fresno	111 - Building fire	950	No
750	3/17/21	94 E SUSSEX WAY	Fresno	111 - Building fire	112	No
750	3/17/21	94 E SUSSEX WAY	Fresno	111 - Building fire	177	No
763	3/19/21	0 HWY-99 OFF RAMP SB & W HERNDON AVE	Fresno	322 - Motor vehicle accident with injuries	381	No
776	3/20/21	12477 W D AVE	Biola	311 - Medical assist, assist EMS crew	320	No
791	3/21/21	W WHITESBRIDGE RD / N TRINITY AVE	Kerman	611 - Dispatched & cancelled en route	141	No
814	3/23/21	12441 W D AVE	Biola	321 - EMS call, excluding vehicle accident with in	156	No
814	3/23/21	12441 W D AVE	Biola	321 - EMS call, excluding vehicle accident with in	156	No
814	3/23/21	12441 W D AVE	Biola	321 - EMS call, excluding vehicle accident with in	156	No
814	3/23/21	12441 W D AVE	Biola	321 - EMS call, excluding vehicle accident with in	156	No
824	3/24/21	W CENTRAL AVE / S DICKENSON AVE	Fresno	445 - Arcing, shorted electrical equipment	874	No
824	3/24/21	W CENTRAL AVE / S DICKENSON AVE	Fresno	445 - Arcing, shorted electrical equipment	143	No
824	3/24/21	W CENTRAL AVE / S DICKENSON AVE	Fresno	445 - Arcing, shorted electrical equipment	77	No
840	3/26/21	1272 N CORNELIA AVE	Fresno	321 - EMS call, excluding vehicle accident with in	53	No
859	3/27/21	W JENSEN AVE / S CORNELIA AVE	Fresno	151 - Outside rubbish, trash or waste fire	182	No
876	3/30/21	14280 W STANISLAUS AVE	Kerman	311 - Medical assist, assist EMS crew	15	No



NORTH CENTRAL FIRE PROTECTION DISTRICT

Fire Chief: Timothy V. Henry, CFO, EFO

Incident Count by Day of Week - March 2021

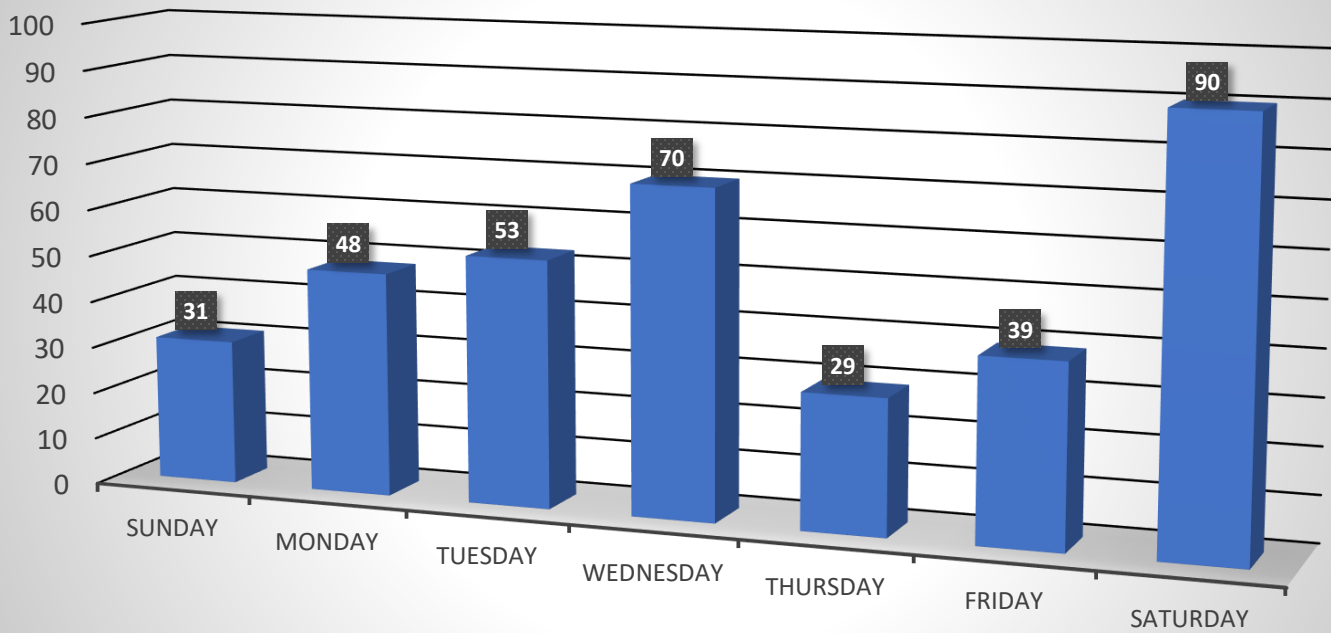



NORTH CENTRAL FIRE PROTECTION DISTRICT

Fire Chief: Timothy V. Henry, CFO, EFO

Incident Count for Apparatus by Day of Week - March 2021

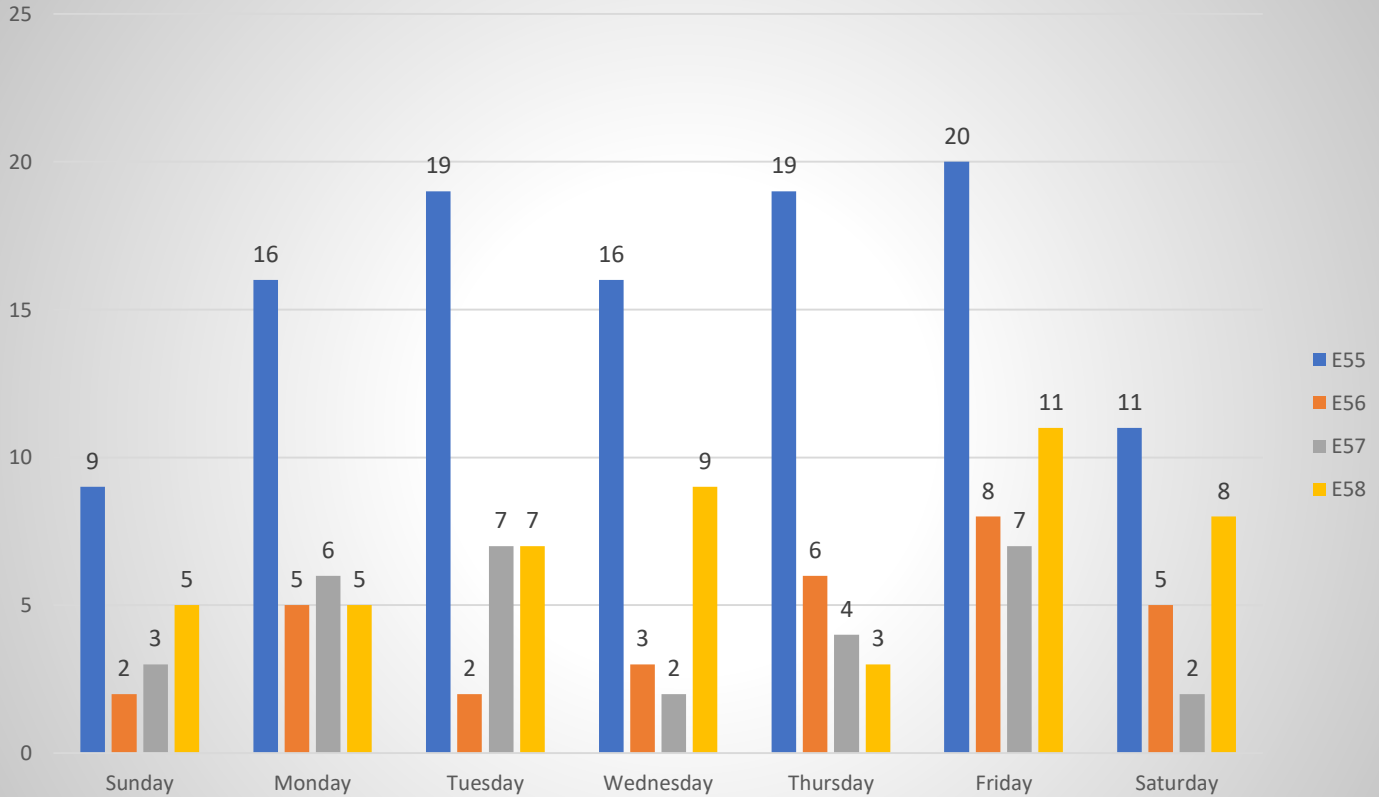



NORTH CENTRAL FIRE PROTECTION DISTRICT

Fire Chief: Timothy V. Henry, CFO, EFO

Incidents by Time of Day - March 2021

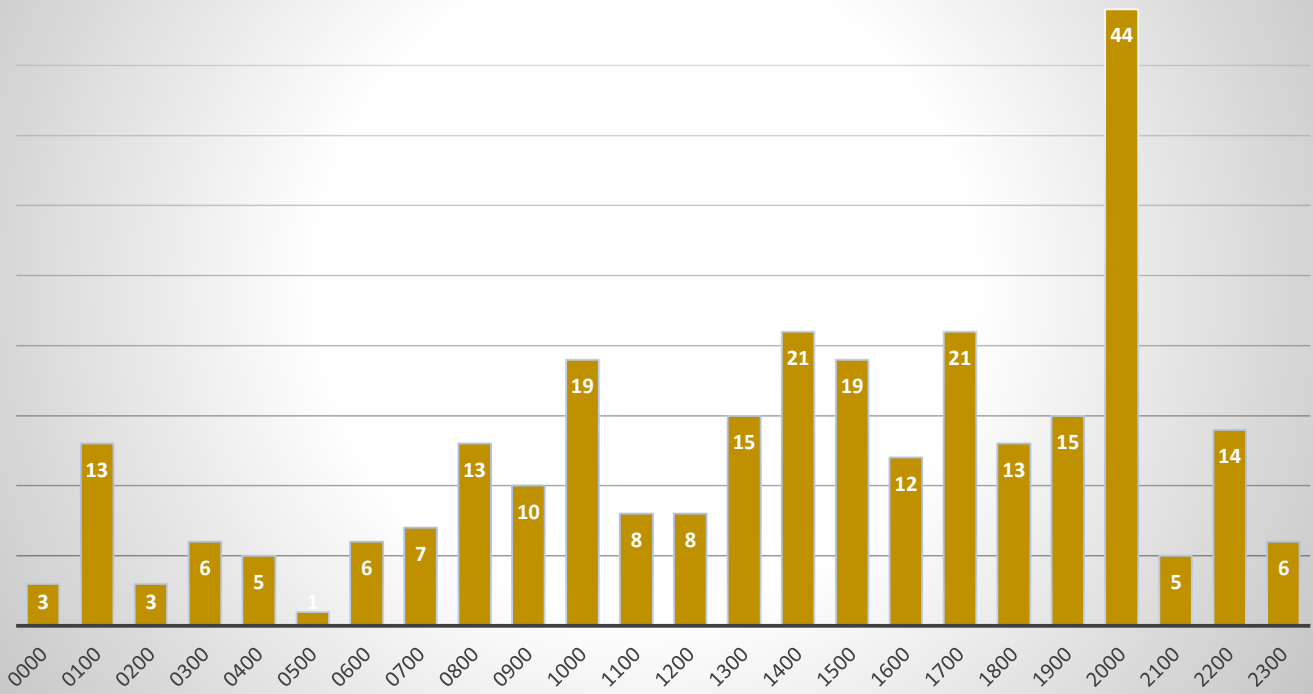



NORTH CENTRAL FIRE PROTECTION DISTRICT

Fire Chief: Timothy V. Henry, CFO, EFO

Year to Date Comparison

1/1/2021 thru 3/31/2021

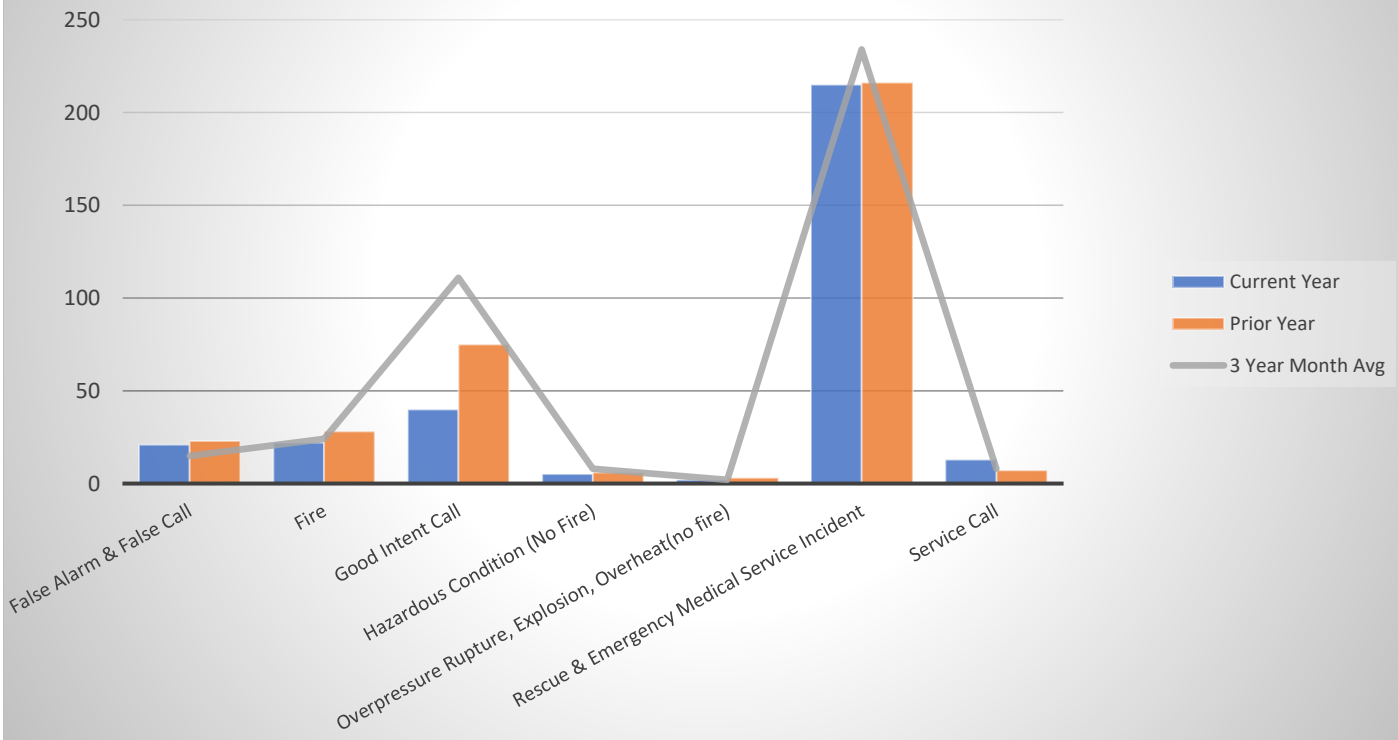

Incident Type	Current Year	Prior Year	3 Year Month Avg
False Alarm & False Call	21	23	15
Fire	22	28	24
Good Intent Call	40	75	111
Hazardous Condition (No Fire)	5	6	8
Overpressure Rupture, Explosion, Overheat(no fire)	2	3	2
Rescue & Emergency Medical Service Incident	215	216	234
Service Call	13	7	8
Total Incidents, Year to Date	318	358	402



NORTH CENTRAL FIRE PROTECTION DISTRICT

Fire Chief: Timothy V. Henry, CFO, EFO

Auto Aid Received by Incident Type - March 2021

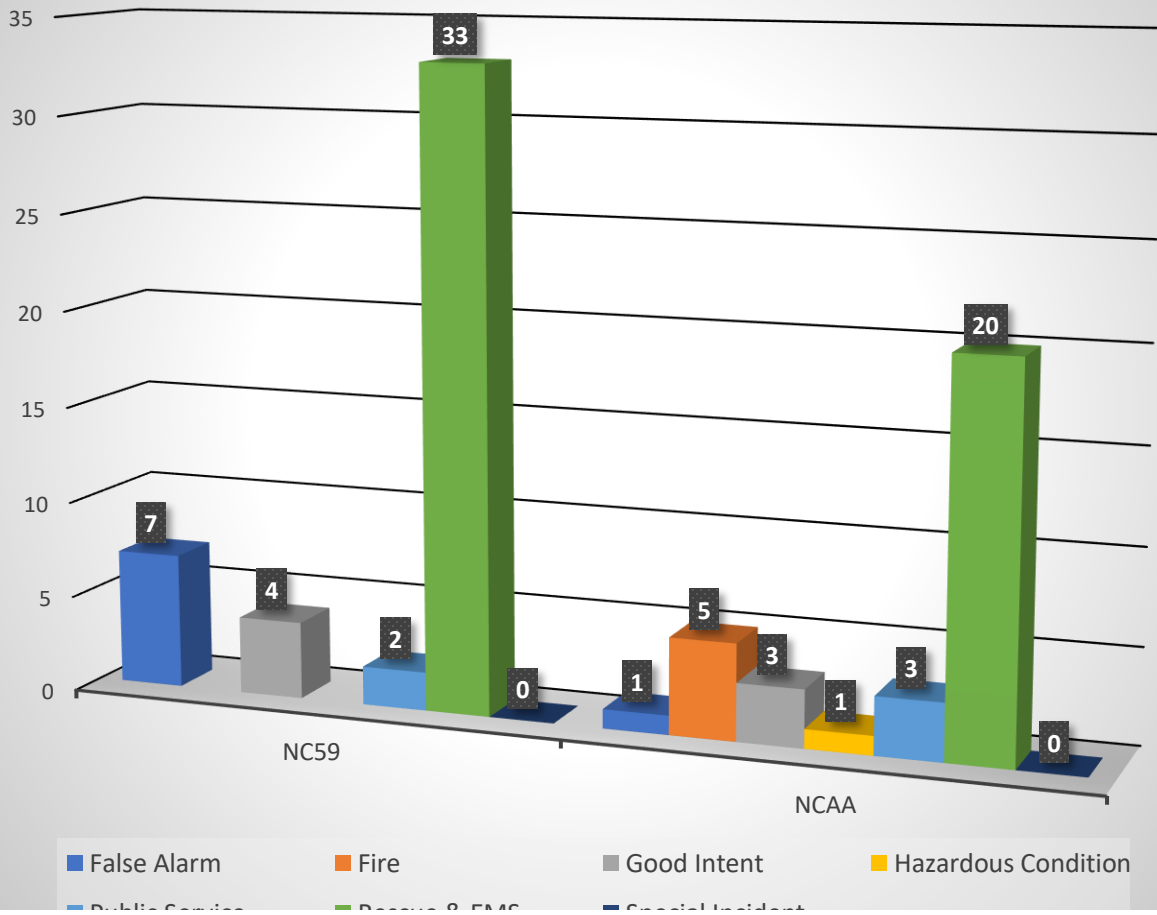



NORTH CENTRAL FIRE PROTECTION DISTRICT

Fire Chief: Timothy V. Henry, CFO, EFO

Auto Aid Given by Incident Type - March 2021

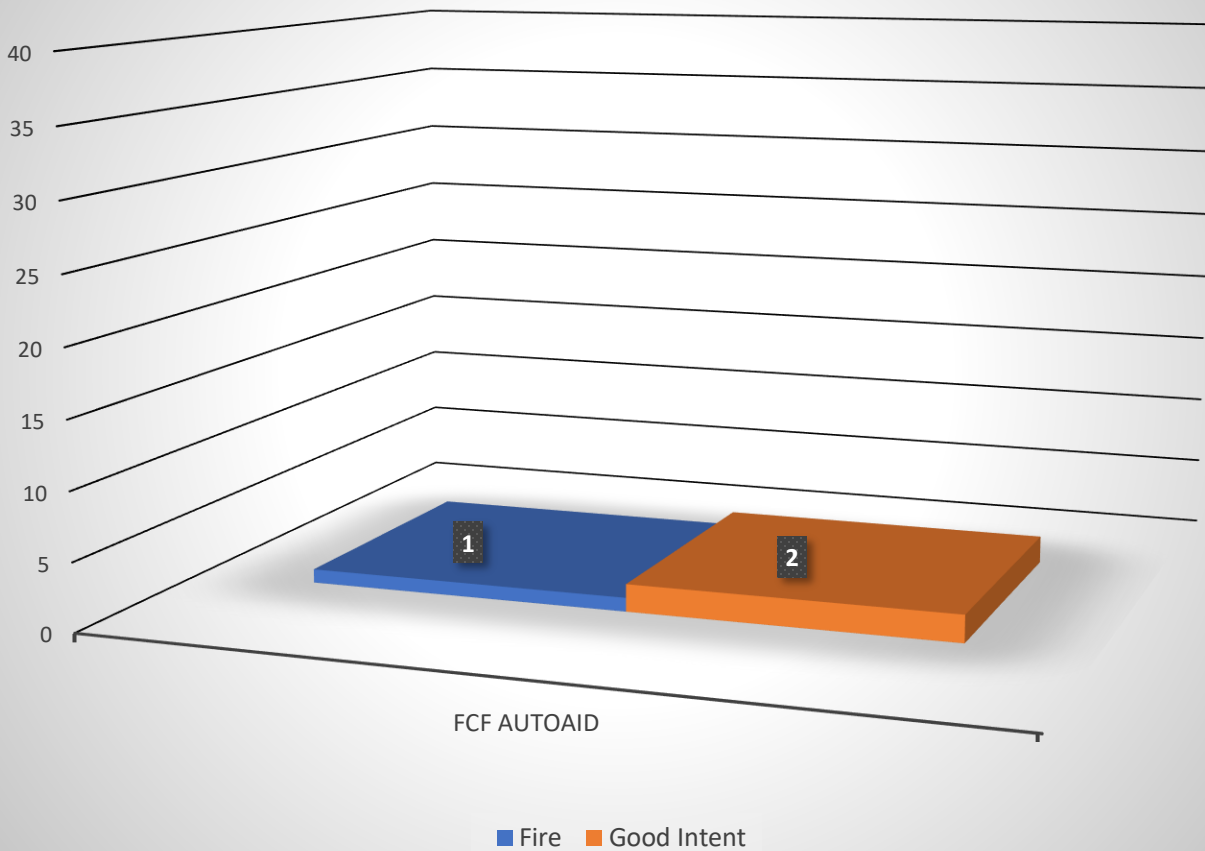



NORTH CENTRAL FIRE PROTECTION DISTRICT

Fire Chief: Timothy V. Henry, CFO, EFO

Overlapping Incident Count - March 2021

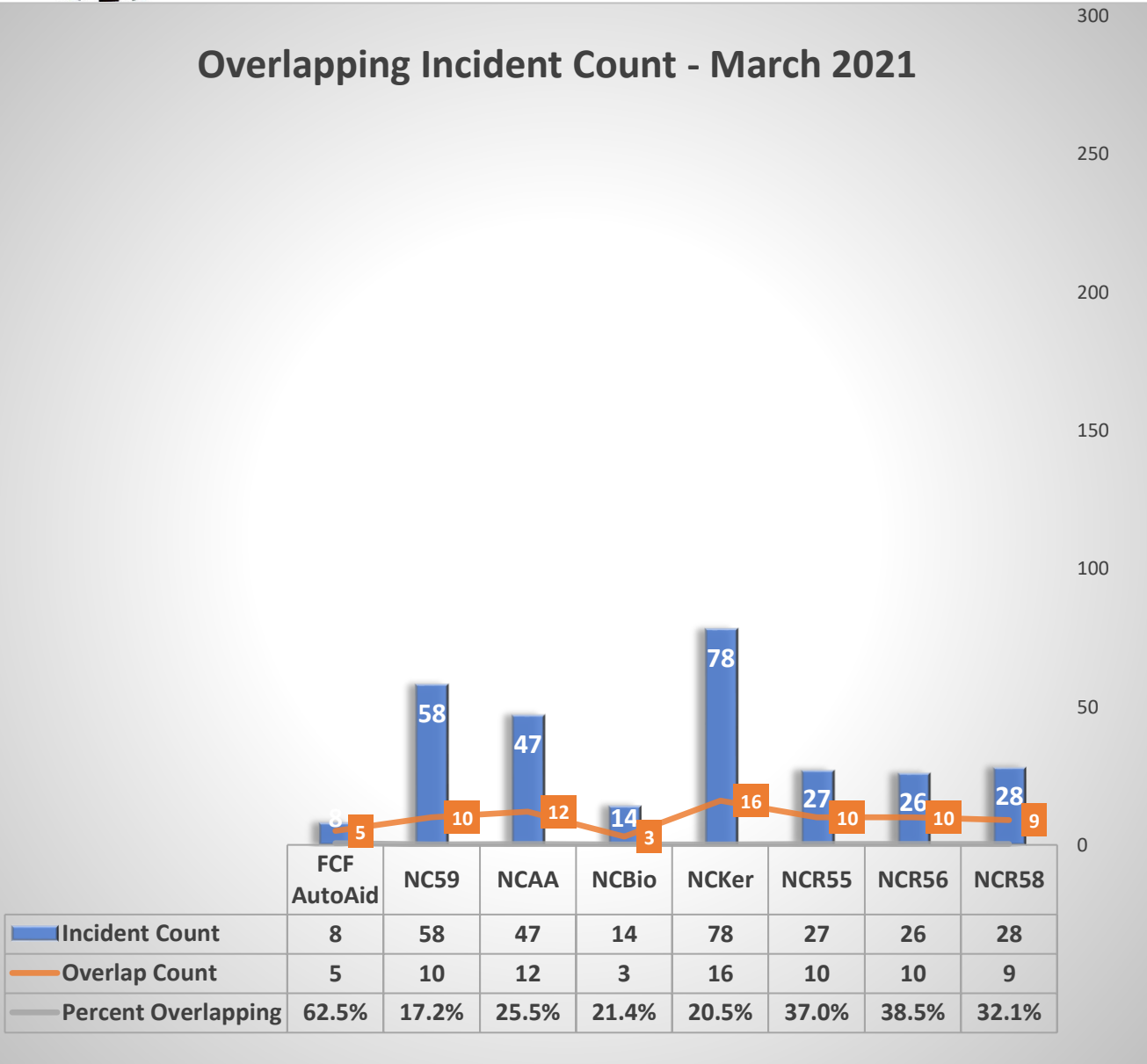

District Overall Fire Investigation Statistics for March 2021

INVESTIGATIONS BY TYPE

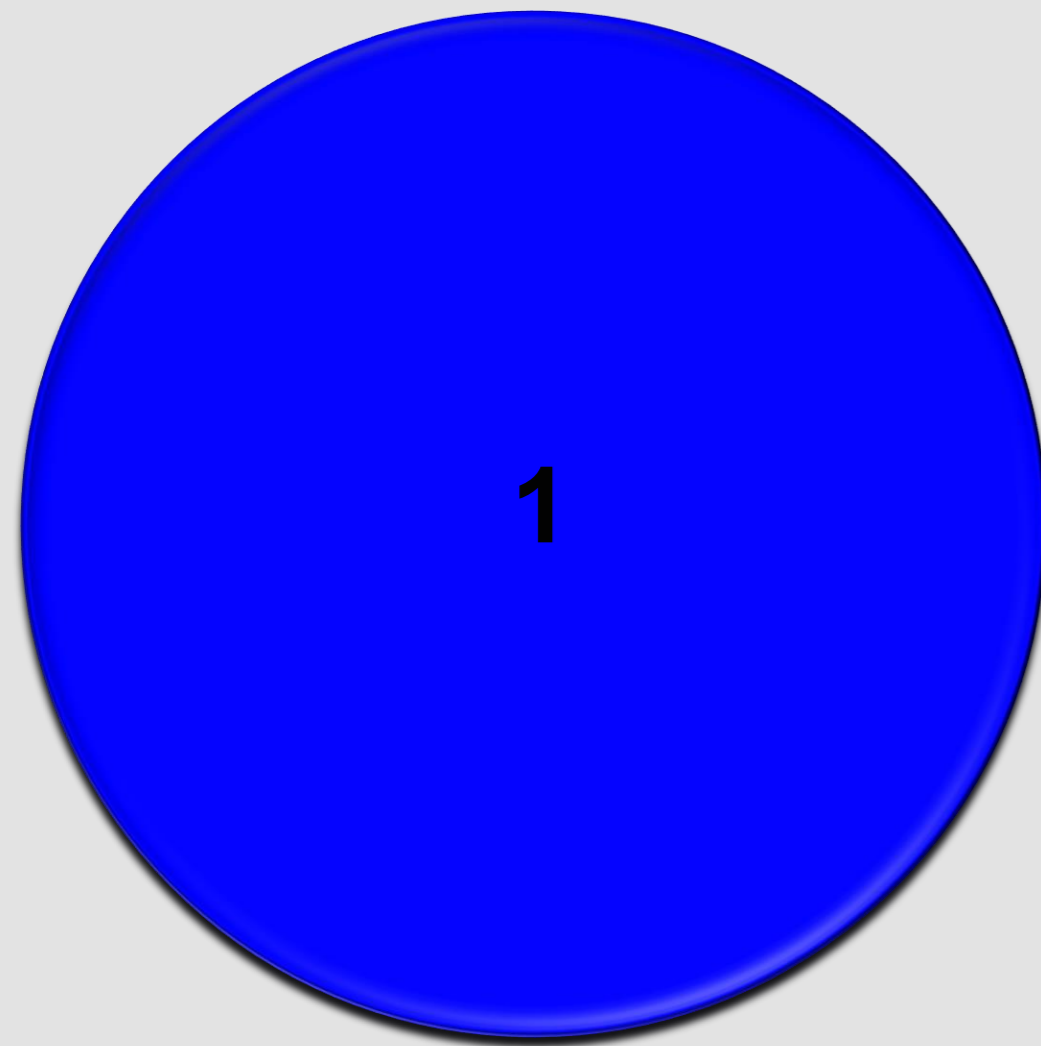

- Structure Fires
- Vegetation Fire
- Vehicle Fires
- Other- Fires (Property)

COST RECOVERY
\$2,861.97



INVESTIGATION COUNT PER MONTH 2021 YR

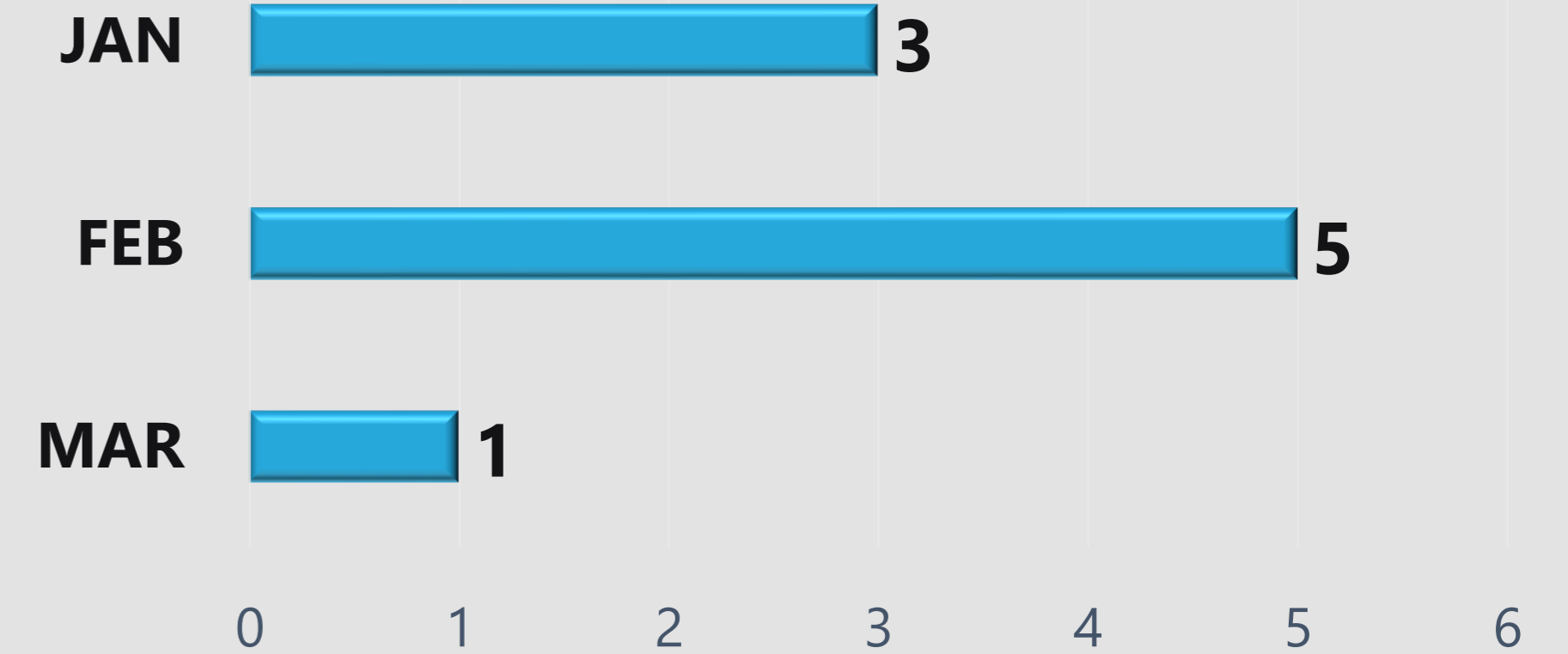

PERCENT OF INVESTIGATIONS BY 1ST IN STATION

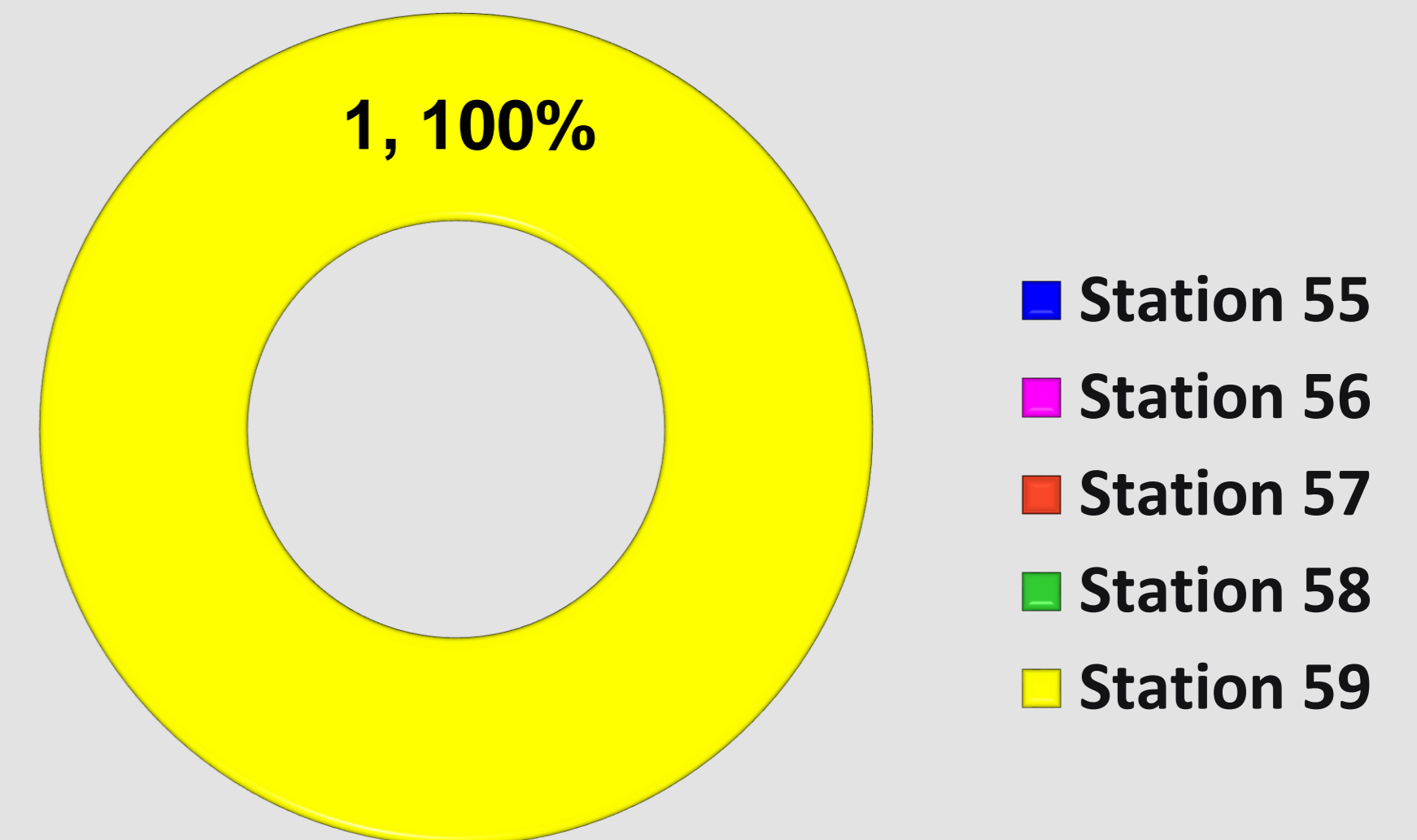

DOLLAR LOSS

\$100.00

00

Injuries

00

Fatalities

Hours Spent on Investigations

18

08

Field Hours

10

Office Hours

STATUS OF INVESTIGATION

1 - Open

0 - Closed

0 - Criminal



NORTH CENTRAL FIRE PROTECTION DISTRICT

Fire Chief: Timothy V. Henry, CFO, EFO

Fire Investigations							
TYPE OF FIRE / INCIDENT	DATE OF INCIDENT	LOCATION OF INCIDENT	ZONE	INVESTIGATION STATUS	INVESTIGATION CLASSIFICATION	COST RECOVERY	NOTES
Structure Fire	3/17/2021	94 E Sussex Way (Fresno)	NCMetro	Open	Undetermined	YES	Pervious fire 12/17/2019. Unpermitted structure.
TOTAL: Fire Investigations							01

Plan Reviews Received Last Month - 14

Project	Location	Occupancy Type	Sq. Feet
NC-21-00251 Del Mar Ave 4954	4954 N Del Mar Ave		
Permit: Tenant Improvement Building Plan Review	Plans Received: 3/3/2021	Days in Process: 33	Status: Pending
G St 14660 (NC-19-00083)	14660 W G St	E - Educational	2213
Permit: Tenant Improvement Building Plan Review	Plans Received: 3/3/2021	Days in Process: 33	Status: Pending
Dakota Ave 4206 (NC-19-00075) Victory Church	4206 W Dakota Ave		
Permit: Sprinkler Commercial	Plans Received: 3/3/2021	Days in Process: 33	Status: Pending
Sample Ave 7225 (NC-20-00231)	7225 W Sample Ave		
Permit: Under Ground Tank Review	Plans Received: 3/9/2021	Days in Process: 21	Status: Finaled
Brawley Ave 287 (NC-21-00252-AT)	287 S Brawley Ave		
Permit: Above Ground Tank Review	Plans Received: 3/11/2021	Days in Process: 18	Status: Finaled
Parkway Dr 6639 N (NC-21-00253-AT-1)	6639 N Parkway Dr	B - Business	2800
Permit: Above Ground Tank Review	Plans Received: 3/15/2021	Days in Process: 21	Status: Pending
7th Street 4815 N (NC-21-00256)	4815 N 7th St		
Permit: Tenant Improvement Building Plan Review	Plans Received: 3/18/2021	Days in Process: 18	Status: Pending
Stanislaus Ave 14179 W (NC-21-00255)	14179 W Stanislaus Ave		
Permit: Site Plan Review - Commercial	Plans Received: 3/18/2021	Days in Process: 18	Status: Pending
Jameson Ave 7950 S (NC-21-00254)	7950 S Jameson Ave		
Permit: Solar Review - Commercial	Plans Received: 3/18/2021	Days in Process: 11	Status: Finaled
Arthur Ave 4436 N (NC-21-00257-TI)	4436 N Arthur Ave		
Permit: Tenant Improvement Building Plan Review	Plans Received: 3/24/2021	Days in Process: 12	Status: Pending

Project	Location	Occupancy Type	Sq. Feet
Industrial Way 1403 (NC-20-00101)	1403 S Industrial Way	B - Business	14160
Permit: Site Plan Review - Commercial	Plans Received: 3/26/2021	Days in Process: 10	Status: Pending
Whitesbridge Rd 17585 W (NC-21-00262-SPR)	17585 W Whitesbridge Rd		
Permit: Site Plan Review - Residential	Plans Received: 3/30/2021	Days in Process: 6	Status: Pending
Chateau Fresno Ave 4073 (NC-21-00261-TI-1)	4073 N Chateau Fresno Ave		
Permit: Tenant Improvement Building Plan Review	Plans Received: 3/30/2021	Days in Process: 6	Status: Pending
Rialto Ave 7312 W (NC-21-00260-SOR-1)	7312 W Rialto Ave		
Permit: Solar Review - Residential	Plans Received: 3/30/2021	Days in Process: 6	Status: Pending

Project

Location

Occupancy Type

Sq. Feet

Plan Reviews Still Pending - 11

NC-21-00251 Del Mar Ave 4954

4954 N Del Mar Ave

Permit: Tenant Improvement Building Plan Review Plans Received: 3/3/2021 Plans to Consultant: 3/4/2021 Days in P

G St 14660 (NC-19-00083)

14660 W G St

E - Educational

2213

Permit: Tenant Improvement Building Plan Review Plans Received: 3/3/2021 Plans to Consultant: 3/4/2021 Days in P

**Dakota Ave 4206 (NC-19-00075)
Victory Church**

4206 W Dakota Ave

Permit: Sprinkler Commercial Plans Received: 3/3/2021 Plans to Consultant: 3/4/2021 Days in Process: 33

**Parkway Dr 6639 N (NC-21-00253-
AT-1)**

6639 N Parkway Dr

B - Business

2800

Permit: Above Ground Tank Review Plans Received: 3/15/2021 Plans to Consultant: 3/17/2021 Days in Process: 21

7th Street 4815 N (NC-21-00256)

4815 N 7th St

Permit: Tenant Improvement Building Plan Review Plans Received: 3/18/2021 Plans to Consultant: 3/24/2021 Days i

**Stanislaus Ave 14179 W (NC-21-
00255)**

14179 W Stanislaus Ave

Permit: Site Plan Review - Commercial Plans Received: 3/18/2021 Plans to Consultant: 3/19/2021 Days in Process: 1

Arthur Ave 4436 N (NC-21-00257-TI)

4436 N Arthur Ave

Permit: Tenant Improvement Building Plan Review Plans Received: 3/24/2021 Plans to Consultant: 3/24/2021 Days i

Industrial Way 1403 (NC-20-00101)

1403 S Industrial Way

B - Business

14160

Permit: Site Plan Review - Commercial Plans Received: 3/26/2021 Plans to Consultant: 3/26/2021 Days in Process: 1

**Whitesbridge Rd 17585 W (NC-21-
00262-SPR)**

17585 W Whitesbridge Rd

Permit: Site Plan Review - Residential Plans Received: 3/30/2021 Plans to Consultant: 3/31/2021 Days in Process: 6

**Chateau Fresno Ave 4073 (NC-21-
00261-TI-1)**

4073 N Chateau Fresno Ave

Permit: Tenant Improvement Building Plan Review Plans Received: 3/30/2021 Plans to Consultant: 3/31/2021 Days i

Project	Location	Occupancy Type	Sq. Feet
Rialto Ave 7312 W (NC-21-00260-SOR-1) Permit: Solar Review - Residential	7312 W Rialto Ave Plans Received: 3/30/2021	Plans to Consultant: 3/31/2021	Days in Process: 6



OCCUPANCY	ADDRESS	DATE	INSPECTOR	RESULT	OCCUPANCY TYPE	SQUARE FOOTAGE	NOTES
Inspection Type: Annual							
KINGDOM MINISTRIES	245 w SHAW AVE Fresno, CA 93704	03/02/2021	02, CSG	Passed (Annual INSP)	B Occupancies (Business)	2500	
POLADIAN CHIROPRACTIC	488 w SHAW AVE Fresno, CA 93704	03/02/2021	02, CSG	Passed (Annual INSP)	B Occupancies (Business)	2000	
Pain & Injury Chiropractic Care	600 W SHAW AVE #440 Fresno, CA 93704	03/04/2021	02, CSG	Passed (Annual INSP)	B Occupancies (Business)	864	
Brungess and Kezina	516 w SHAW AVE #109 Fresno, CA 93704	03/11/2021	02, CSG	Passed (Annual INSP)	M Occupancies (Mercantile)	3160	
DARRENS BODY SHOP	15445 W CALIFORNIA AVE Kerman, CA 93630	03/17/2021	Harp, Kyle O	Responded- With Comments	S Occupancies (Storage)	1600	Business with multiple ID numbers please attach to ID number 40386
ROGER'S REPAIRS	3311 W BELMONT AVE #102 Fresno, CA 93722	03/18/2021	Machado , Joseph A	Passed (Annual INSP)	S Occupancies (Storage)	4500	
ROOSEVELT ELEMENTARY	2600 n GARFIELD AVE Fresno, CA 93722	03/18/2021	Machado , Joseph A	Passed (Annual INSP)	State Mandated Inspection	39000	
NARANJOS FURNITURE	3325 W BELMONT AVE Fresno, CA 93722	03/18/2021	Machado , Joseph A	Passed (Annual INSP)	S Occupancies (Storage)	2000	
AUTO BODY REPAIR	3311 W BELMONT AVE #101 Fresno, CA 93722	03/18/2021	Machado , Joseph A	Passed (Annual INSP)	S Occupancies (Storage)	2000	
AM 2 LOGISTICS INC	2347 W BELMONT AVE #A Fresno, CA 93728	03/18/2021	Neely, Lucaín B	Citation Issued	S Occupancies (Storage)	1200	
IKON EXPRESS, INC	3349 W BELMONT AVE Fresno, CA 93706	03/19/2021	Machado , Joseph A	Passed (Annual INSP)	S Occupancies (Storage)	7000	
TEXAS TIRE SHOP	12440 W SHAW AVE Fresno, CA 93723	03/23/2021	Gonzalez, Robert D	Passed (Annual INSP)	B Occupancies (Business)	1850	

Total # Inspections for Annual: 12

Inspection Type: Annual- 850 (Fire Safety Inspection Request)							
Fabiano Coffee	3325 W BELMONT AVE Fresno, CA 93722	03/18/2021	Machado , Joseph A	Passed (Annual INSP)	S Occupancies (Storage)	2500	
GOLDEN STATE FURNITURE	3325 W BELMONT AVE Fresno, CA 93722	03/18/2021	Machado , Joseph A	Passed (Annual INSP)	S Occupancies (Storage)	2500	

Total # Inspections for Annual- 850 (Fire Safety Inspection Request): 2

Inspection Type: FS (13)- Commercial							
McDonald's	15100 w WHITESBRIDGE Kerman, CA 93630	03/25/2021	Mavrikis, George	Pending (CNST INSP)	B Occupancies (Business)	4794	Pending Final

Total # Inspections for FS (13)- Commercial: 1

Inspection Type: FS (13D)- Residential							
Sran Residence	169 N Howard AVE Kerman, CA 93630	03/04/2021	Mavrikis, George	Pending (CNST INSP)	R - Single Family Residence (Fire Sprinklered NFPA13D)	3000	Flush only, No approved plans on site. FAILED
Private Residence	4893 N Tisha AVE Fresno, CA 93723	03/18/2021	Mavrikis, George	Pending (CNST INSP)	Not Assigned	2871	Unable to access attic for hangers & brace INSP. -FAIL

Total # Inspections for FS (13D)- Residential: 2

OCCUPANCY	ADDRESS	DATE	INSPECTOR	RESULT	OCCUPANCY TYPE	SQUARE FOOTAGE	NOTES
Inspection Type: New Construction (Commercial)							
HELENA AGRI ENTERPRISES LLC	14600 w COMMERCE WAY Kerman, CA 93630	03/02/2021	Mavrikis, George	Pending (CNST INSP)	H Occupancies (Hazardous)	77500	Pre-weld INSP
Tony's Market Offices - Enterance from the back	15055 W Whitesbridge AVE Kerman, CA 93630	03/02/2021	Mavrikis, George	Finaled (CNST INSP)	B Occupancies (Business)	0	Project Final

Total # Inspections for New Construction (Commercial): 2

Inspection Type: New Construction (Residential)							
15946 W. Gateway	15946 W Gateway BLVD Kerman, CA 93630	03/02/2021	Mavrikis, George	Pending (CNST INSP)	State Mandated Inspection	0	BLDG 4, 5 & Club house Pending Final
Bella Palma - Lot 20 Plan 3100	16038 W Middleton AVE Kerman, CA 93630	03/02/2021	Mavrikis, George	Passed (Annual INSP)	R - Single Family Residence (Fire Sprinklered NFPA13D)	3100	Project Final
Bella Palma - Lot 07 Plan 3854	414 S Michelle AVE Kerman, CA 93630	03/09/2021	Mavrikis, George	Finaled (CNST INSP)	R - Single Family Residence (Fire Sprinklered NFPA13D)	3854	Project Final
Bella Palma - Lot 06 Plan 3501	438 S Michelle AVE Kerman, CA 93630	03/09/2021	Mavrikis, George	Finaled (CNST INSP)	R - Single Family Residence (Fire Sprinklered NFPA13D)	3501	Project Final
Bella Palma - Lot 28 Plan 3854	16053 W Middleton AVE Kerman, CA 93630	03/09/2021	Mavrikis, George	Finaled (CNST INSP)	R - Single Family Residence (Fire Sprinklered NFPA13D)	3854	Project Final
Bella Palma - Lot 44 Plan 3854	16001 W Monterey AVE Kerman, CA 93630	03/18/2021	Mavrikis, George	Finaled (CNST INSP)	R - Single Family Residence (Fire Sprinklered NFPA13D)	3854	Project Final
Bella Palma - Lot 42 Plan 3854	16008 W Monterey AVE Kerman, CA 93630	03/18/2021	Mavrikis, George	Finaled (CNST INSP)	R - Single Family Residence (Fire Sprinklered NFPA13D)	3854	Project Final
Bella Palma - Lot 40 Plan 3501	16038 W Monterey AVE Kerman, CA 93630	03/18/2021	Mavrikis, George	Finaled (CNST INSP)	R - Single Family Residence (Fire Sprinklered NFPA13D)	3501	Project Final
Jesse Emmett	9662 W Kearney BLVD Fresno, CA 93706	03/23/2021	Mavrikis, George	Finaled (CNST INSP)	S Occupancies (Storage)	0	Project Final

Total # Inspections for New Construction (Residential): 9

Inspection Type: Reinspection							
LUXOR NAILS & SPA	5042 N MAROA AVE Fresno, CA 93704	03/02/2021	02, CSG	Passed (Annual INSP)	B Occupancies (Business)	875	
POWERS-GINSBURG ELEMENTARY	67 E ASHLAN AVE Fresno, CA 93704	03/04/2021	02, CSG	Passed (Annual INSP)	State Mandated Inspection	60000	
KELLY NANEY	516 w SHAW AVE #206 Fresno, CA 93704	03/11/2021	02, CSG	Passed (Annual INSP)	B Occupancies (Business)	4370	
VALLEY OAK EXECUTIVE SUITES	516 w SHAW AVE #200 Fresno, CA 93704	03/11/2021	02, CSG	Passed (Annual INSP)	B Occupancies (Business)	16000	
Federico Consulting	333 W SHAW AVE #106 Fresno, CA 93704	03/12/2021	02, CSG	Passed (Annual INSP)	B Occupancies (Business)	2180	
Adrina Martins Salon	422 w SHAW AVE Fresno, CA 93704	03/16/2021	02, CSG	Passed (Annual INSP)	B Occupancies (Business)	1350	

OCCUPANCY	ADDRESS	DATE	INSPECTOR	RESULT	OCCUPANCY TYPE	SQUARE FOOTAGE	NOTES
Adrina Martins Salon	422 w SHAW AVE Fresno, CA 93704	03/16/2021	02, CSG	Passed (Annual INSP)	B Occupancies (Business)	1350	
FIRST FAMILY DENTAL	310 w SHAW AVE Fresno, CA 93704	03/16/2021	02, CSG	Passed (Annual INSP)	B Occupancies (Business)	3906	
LIBERTY ELEMENTARY SCHOOL - (School, MPR)	16001 w E ST Kerman, CA 93630	03/18/2021	Morton, Lance W	Passed (Annual INSP)	State Mandated Inspection	38318	
RUSSIAN MOLOKAN CHURCH & SCHOOL	16201 w OLIVE AVE Kerman, CA 93630	03/19/2021	McManus, Jonathan W	Correction Notice Issued (2nd)	State Mandated Inspection	5000	see report for detailed information
KERMAN PLAZA APARTMENTS	150 S FIRST ST Kerman, CA 93630	03/24/2021	Morton, Lance W	Passed (Annual INSP)	State Mandated Inspection	0	
445 S GOLDENROD	445 s GOLDENROD Kerman, CA 93630	03/25/2021	McManus, Jonathan W	Passed (Annual INSP)	State Mandated Inspection	76624	
HACIENDA HEIGHTS APARTMENTS	15880 W GATEWAY AVE Kerman, CA 93630	03/25/2021	McManus, Jonathan W	Passed (Annual INSP)	State Mandated Inspection	66000	
ORAL CERAMIC STUDIO, INC.	446 w SHAW AVE Fresno, CA 93704	03/26/2021	02, CSG	Passed (Annual INSP)	B Occupancies (Business)	1284	
LOUIS VARGA SALON	438 w SHAW AVE Fresno, CA 93704	03/26/2021	02, CSG	Passed (Annual INSP)	B Occupancies (Business)	1200	

Total # Inspections for Reinspection: 15

Inspection Type: Special Hazard							
AGRI-VALLEY IRRIGATION	3168 W BELMONT AVE Fresno, CA 93722	03/26/2021	Fonseca, Eric D	Passed with Comments (Annual INSP)	M Occupancies (Mercantile)	17500	location was checked for hazard permit and all were within proper amounts stated
AGRI-VALLEY IRRIGATION	2703 W DUDLEY AVE Fresno, CA 93728	03/26/2021	Fonseca, Eric D	Passed with Comments (Annual INSP)	S Occupancies (Storage)	8300	Hazard permit verification, all materials within the proper amounts given

Total # Inspections for Special Hazard: 2

TOTAL # INSPECTIONS: 45